



中国认可
国际互认
检测
TESTING
CNAS L15506

GRGTEST®

TEST REPORT

CheckCode:861555
Report No.:C202301113110E-G1

Company Name: Xi'an NovaStar Tech Co., Ltd.
Address: 101 Block D-F, 01 Square, Xi'an Software Park, No.72, 2nd Keji Road, Xi'an, Shaanxi, China

The following sample information was submitted and identified by/on the behalf of the client

Name: LED Display Controller
Type/Model: MX30
Sample State: Normal

Date of Receipt: Feb.6, 2023 **Test Period:** Feb.6, 2023 – Feb.17, 2023

Test Request: As specified by client, to determine the Lead(Pb),Cadmium(Cd),Mercury(Hg), Hexavalent Chromium [Cr(VI)], Polybrominated biphenyls (PBBs), Polybrominated diphenyl ethers (PBDEs) , Bis(2-ethylhexyl) phthalate (DEHP) , Butyl benzyl phthalate (BBP), Dibutyl phthalate (DBP) , Diisobutyl phthalate (DIBP)content in the submitted sample(s).

Judge Standard: RoHS Directive (EU) 2015/863 amending Annex II to Directive 2011/65/EU.

Test Result: Please refer to following page(s).

Conclusion: Based on the performed test on submitted sample, the result(s) comply with the limits as set by RoHS Directive (EU) 2015/863 amending Annex II to Directive 2011/65/EU.

Edited by Dong Yi Reviewed by Wu Yanyan Approved by Wang Sheng



扫一扫 验真伪

Issue date:Feb.24,2023

The result(s) shown in this report refer(s) only to the sample(s) tested.This report is considered invalid without approved signature, special seal and the seal on the perforation. Without written approval of GRGTEST, this report can't be reproduced except in full. Any disagreements of the test report should be fed back to us within 15 workdays upon receiving the report.

GUANGZHOU GRG METROLOGY & TEST WUXI CO., LTD.

Address: No.200, Linghu Road, Taihu International Science and Technology Park, Wuxi Xinwu District, Wuxi, Jiangsu, China
Tel: 4006020999 Fax: +86-0510-68002628 Website: <http://www.grgtest.com>

TEST REPORT

CheckCode:861555
Report No.:C202301113110E-G1

Test Result:

Test Methods:

Test Item(s)	Test method	Measuring instrument	MDL	Limit
Pb, Cd, Hg, Total Cr, Total Br	IEC 62321-3-1:2013	XRF	20mg/kg	---
Lead (Pb)	IEC 62321-5:2013	ICP-OES	2mg/kg	1000mg/kg
Cadmium (Cd)	IEC 62321-5:2013	ICP-OES	2mg/kg	100mg/kg
Mercury (Hg)	IEC 62321-4:2013 +AMD1:2017	ICP-OES	2mg/kg	1000mg/kg
Hexavalent Chromium [Cr(VI)]	IEC 62321-7-2:2017	UV-VIS	8mg/kg	1000mg/kg
	IEC 62321-7-1:2015	UV-VIS	0.10µg/cm ²	---
Polybrominated biphenyls (PBBs)	IEC 62321-6:2015	GC-MS	50mg/kg	1000mg/kg
Polybrominated diphenyl ethers (PBDEs)	IEC 62321-6:2015	GC-MS	50mg/kg	1000mg/kg
Bis(2-ethylhexyl) phthalate (DEHP)	IEC 62321-8:2017	GC-MS	50mg/kg	1000mg/kg
Butyl benzyl phthalate (BBP)	IEC 62321-8:2017	GC-MS	50mg/kg	1000mg/kg
Dibutyl phthalate (DBP)	IEC 62321-8:2017	GC-MS	50mg/kg	1000mg/kg
Diisobutyl phthalate (DIBP)	IEC 62321-8:2017	GC-MS	50mg/kg	1000mg/kg

GUANGZHOU GRG METROLOGY & TEST WUXI CO., LTD.

Address: No.200, Linghu Road, Taihu International Science and Technology Park, Wuxi Xinwu District, Wuxi, Jiangsu, China
Tel: 4006020999 Fax: +86-0510-68002628 Website: <http://www.grgtest.com>

TEST REPORT

CheckCode:861555
Report No.:C202301113110E-G1

No.	Sample Description	Restricted Substances	Results of XRF(mg/kg)	Result of Wet Chemical Testing(mg/kg)	Conclusion on RoHS
1	Black metal bolt	Pb	BL	/	Comply
		Cd	BL	/	Comply
		Hg	BL	/	Comply
		Cr(VI)	IN	N.D.	Comply
		PBBs	/	/	/
		PBDEs		/	/
		DEHP	/	/	/
		BBP	/	/	/
		DBP	/	/	/
		DIBP	/	/	/
2	Black metal bolt	Pb	BL	/	Comply
		Cd	BL	/	Comply
		Hg	BL	/	Comply
		Cr(VI)	IN	N.D.	Comply
		PBBs	/	/	/
		PBDEs		/	/
		DEHP	/	/	/
		BBP	/	/	/
		DBP	/	/	/
		DIBP	/	/	/
3	Black coating	Pb	BL	/	Comply
		Cd	BL	/	Comply
		Hg	BL	/	Comply
		Cr(VI)	BL	/	Comply
		PBBs	BL	/	Comply
		PBDEs		/	Comply
		DEHP	/	N.D.	Comply
		BBP	/	N.D.	Comply
		DBP	/	N.D.	Comply
		DIBP	/	N.D.	Comply

GUANGZHOU GRG METROLOGY & TEST WUXI CO., LTD.

Address: No.200, Linghu Road, Taihu International Science and Technology Park, Wuxi Xinwu District, Wuxi, Jiangsu, China
Tel: 4006020999 Fax: +86-0510-68002628 Website: <http://www.grgtest.com>

TEST REPORT

CheckCode:861555
Report No.:C202301113110E-G1

No.	Sample Description	Restricted Substances	Results of XRF(mg/kg)	Result of Wet Chemical Testing(mg/kg)	Conclusion on RoHS
4	Silvery metal case	Pb	BL	/	Comply
		Cd	BL	/	Comply
		Hg	BL	/	Comply
		Cr(VI)	BL	/	Comply
		PBBs	/	/	/
		PBDEs		/	/
		DEHP	/	/	/
		BBP	/	/	/
		DBP	/	/	/
		DIBP	/	/	/
5	Copper metal foil	Pb	BL	/	Comply
		Cd	BL	/	Comply
		Hg	BL	/	Comply
		Cr(VI)	BL	/	Comply
		PBBs	/	/	/
		PBDEs		/	/
		DEHP	/	/	/
		BBP	/	/	/
		DBP	/	/	/
		DIBP	/	/	/
6	Silvery-grey metal bolt	Pb	BL	/	Comply
		Cd	BL	/	Comply
		Hg	BL	/	Comply
		Cr(VI)	IN	N.D.	Comply
		PBBs	/	/	/
		PBDEs		/	/
		DEHP	/	/	/
		BBP	/	/	/
		DBP	/	/	/
		DIBP	/	/	/

GUANGZHOU GRG METROLOGY & TEST WUXI CO., LTD.

Address: No.200, Linghu Road, Taihu International Science and Technology Park, Wuxi Xinwu District, Wuxi, Jiangsu, China
Tel: 4006020999 Fax: +86-0510-68002628 Website: <http://www.grgtest.com>

TEST REPORT

CheckCode:861555
Report No.:C202301113110E-G1

No.	Sample Description	Restricted Substances	Results of XRF(mg/kg)	Result of Wet Chemical Testing(mg/kg)	Conclusion on RoHS
7	White translucent plastic cable tie	Pb	BL	/	Comply
		Cd	BL	/	Comply
		Hg	BL	/	Comply
		Cr(VI)	BL	/	Comply
		PBBs	BL	/	Comply
		PBDEs		/	Comply
		DEHP	/	N.D.	Comply
		BBP	/	N.D.	Comply
		DBP	/	N.D.	Comply
DIBP	/	N.D.	Comply		
8	Black plastic part	Pb	BL	/	Comply
		Cd	BL	/	Comply
		Hg	BL	/	Comply
		Cr(VI)	BL	/	Comply
		PBBs	BL	/	Comply
		PBDEs		/	Comply
		DEHP	/	N.D.	Comply
		BBP	/	N.D.	Comply
		DBP	/	N.D.	Comply
DIBP	/	N.D.	Comply		
9	Dark grey magnetic ring	Pb	BL	/	Comply
		Cd	BL	/	Comply
		Hg	BL	/	Comply
		Cr(VI)	BL	/	Comply
		PBBs	BL	/	Comply
		PBDEs		/	Comply
		DEHP	/	N.D.	Comply
		BBP	/	N.D.	Comply
		DBP	/	N.D.	Comply
DIBP	/	N.D.	Comply		

GUANGZHOU GRG METROLOGY & TEST WUXI CO., LTD.

Address: No.200, Linghu Road, Taihu International Science and Technology Park, Wuxi Xinwu District, Wuxi, Jiangsu, China
Tel: 4006020999 Fax: +86-0510-68002628 Website: <http://www.grgtest.com>

TEST REPORT

CheckCode:861555
Report No.:C202301113110E-G1

No.	Sample Description	Restricted Substances	Results of XRF(mg/kg)	Result of Wet Chemical Testing(mg/kg)	Conclusion on RoHS
10	Black plastic net	Pb	BL	/	Comply
		Cd	BL	/	Comply
		Hg	BL	/	Comply
		Cr(VI)	BL	/	Comply
		PBBs	BL	/	Comply
		PBDEs		/	Comply
		DEHP	/	N.D.	Comply
		BBP	/	N.D.	Comply
		DBP	/	N.D.	Comply
		DIBP	/	N.D.	Comply
11	Black body with grey print	Pb	BL	/	Comply
		Cd	BL	/	Comply
		Hg	BL	/	Comply
		Cr(VI)	BL	/	Comply
		PBBs	BL	/	Comply
		PBDEs		/	Comply
		DEHP	/	N.D.	Comply
		BBP	/	N.D.	Comply
		DBP	/	N.D.	Comply
		DIBP	/	N.D.	Comply
12	Black body with grey print	Pb	BL	/	Comply
		Cd	BL	/	Comply
		Hg	BL	/	Comply
		Cr(VI)	BL	/	Comply
		PBBs	BL	/	Comply
		PBDEs		/	Comply
		DEHP	/	N.D.	Comply
		BBP	/	N.D.	Comply
		DBP	/	N.D.	Comply
		DIBP	/	N.D.	Comply

GUANGZHOU GRG METROLOGY & TEST WUXI CO., LTD.

Address: No.200, Linghu Road, Taihu International Science and Technology Park, Wuxi Xinwu District, Wuxi, Jiangsu, China
Tel: 4006020999 Fax: +86-0510-68002628 Website: <http://www.grgtest.com>

TEST REPORT

CheckCode:861555
Report No.:C202301113110E-G1

No.	Sample Description	Restricted Substances	Results of XRF(mg/kg)	Result of Wet Chemical Testing(mg/kg)	Conclusion on RoHS
13	Black plastic part	Pb	BL	/	Comply
		Cd	BL	/	Comply
		Hg	BL	/	Comply
		Cr(VI)	BL	/	Comply
		PBBs	BL	/	Comply
		PBDEs		/	Comply
		DEHP	/	N.D.	Comply
		BBP	/	N.D.	Comply
		DBP	/	N.D.	Comply
		DIBP	/	N.D.	Comply
14	Grey body with black print	Pb	BL	/	Comply
		Cd	BL	/	Comply
		Hg	BL	/	Comply
		Cr(VI)	IN	N.D.	Comply
		PBBs	BL	/	Comply
		PBDEs		/	Comply
		DEHP	/	N.D.	Comply
		BBP	/	N.D.	Comply
		DBP	/	N.D.	Comply
		DIBP	/	N.D.	Comply
15	Black plastic sheathing	Pb	BL	/	Comply
		Cd	BL	/	Comply
		Hg	BL	/	Comply
		Cr(VI)	BL	/	Comply
		PBBs	BL	/	Comply
		PBDEs		/	Comply
		DEHP	/	N.D.	Comply
		BBP	/	N.D.	Comply
		DBP	/	N.D.	Comply
		DIBP	/	N.D.	Comply

GUANGZHOU GRG METROLOGY & TEST WUXI CO., LTD.

Address: No.200, Linghu Road, Taihu International Science and Technology Park, Wuxi Xinwu District, Wuxi, Jiangsu, China
Tel: 4006020999 Fax: +86-0510-68002628 Website: <http://www.grgtest.com>

TEST REPORT

CheckCode:861555
Report No.:C202301113110E-G1

No.	Sample Description	Restricted Substances	Results of XRF(mg/kg)	Result of Wet Chemical Testing(mg/kg)	Conclusion on RoHS
16	Grey rubber part	Pb	BL	/	Comply
		Cd	BL	/	Comply
		Hg	BL	/	Comply
		Cr(VI)	BL	/	Comply
		PBBs	BL	/	Comply
		PBDEs		/	Comply
		DEHP	/	N.D.	Comply
		BBP	/	N.D.	Comply
		DBP	/	N.D.	Comply
		DIBP	/	N.D.	Comply
17	Dark grey ferrite	Pb	BL	/	Comply
		Cd	BL	/	Comply
		Hg	BL	/	Comply
		Cr(VI)	BL	/	Comply
		PBBs	BL	/	Comply
		PBDEs		/	Comply
		DEHP	/	N.D.	Comply
		BBP	/	N.D.	Comply
		DBP	/	N.D.	Comply
		DIBP	/	N.D.	Comply
18	Black plastic part	Pb	BL	/	Comply
		Cd	BL	/	Comply
		Hg	BL	/	Comply
		Cr(VI)	BL	/	Comply
		PBBs	IN	N.D.	Comply
		PBDEs		N.D.	Comply
		DEHP	/	N.D.	Comply
		BBP	/	N.D.	Comply
		DBP	/	N.D.	Comply
		DIBP	/	N.D.	Comply

GUANGZHOU GRG METROLOGY & TEST WUXI CO., LTD.

Address: No.200, Linghu Road, Taihu International Science and Technology Park, Wuxi Xinwu District, Wuxi, Jiangsu, China
Tel: 4006020999 Fax: +86-0510-68002628 Website: <http://www.grgtest.com>

TEST REPORT

CheckCode:861555
Report No.:C202301113110E-G1

No.	Sample Description	Restricted Substances	Results of XRF(mg/kg)	Result of Wet Chemical Testing(mg/kg)	Conclusion on RoHS
19	Silvery metal part	Pb	BL	/	Comply
		Cd	BL	/	Comply
		Hg	BL	/	Comply
		Cr(VI)	BL	/	Comply
		PBBs	/	/	/
		PBDEs		/	/
		DEHP	/	/	/
		BBP	/	/	/
		DBP	/	/	/
		DIBP	/	/	/
20	Silvery metal part	Pb	BL	/	Comply
		Cd	BL	/	Comply
		Hg	BL	/	Comply
		Cr(VI)	IN	N.D.	Comply
		PBBs	/	/	/
		PBDEs		/	/
		DEHP	/	/	/
		BBP	/	/	/
		DBP	/	/	/
		DIBP	/	/	/
21	Black FPC bar	Pb	BL	/	Comply
		Cd	BL	/	Comply
		Hg	BL	/	Comply
		Cr(VI)	BL	/	Comply
		PBBs	IN	N.D.	Comply
		PBDEs		N.D.	Comply
		DEHP	/	N.D.	Comply
		BBP	/	N.D.	Comply
		DBP	/	N.D.	Comply
		DIBP	/	N.D.	Comply

GUANGZHOU GRG METROLOGY & TEST WUXI CO., LTD.

Address: No.200, Linghu Road, Taihu International Science and Technology Park, Wuxi Xinwu District, Wuxi, Jiangsu, China
Tel: 4006020999 Fax: +86-0510-68002628 Website: <http://www.grgtest.com>

TEST REPORT

CheckCode:861555
Report No.:C202301113110E-G1

No.	Sample Description	Restricted Substances	Results of XRF(mg/kg)	Result of Wet Chemical Testing(mg/kg)	Conclusion on RoHS
22	Red plastic jacket wire leather	Pb	BL	/	Comply
		Cd	BL	/	Comply
		Hg	BL	/	Comply
		Cr(VI)	BL	/	Comply
		PBBs	BL	/	Comply
		PBDEs		/	Comply
		DEHP	/	N.D.	Comply
		BBP	/	N.D.	Comply
		DBP	/	N.D.	Comply
		DIBP	/	N.D.	Comply
23	Black plastic jacket wire leather	Pb	BL	/	Comply
		Cd	BL	/	Comply
		Hg	BL	/	Comply
		Cr(VI)	BL	/	Comply
		PBBs	BL	/	Comply
		PBDEs		/	Comply
		DEHP	/	N.D.	Comply
		BBP	/	N.D.	Comply
		DBP	/	N.D.	Comply
		DIBP	/	N.D.	Comply
24	Black plastic part	Pb	BL	/	Comply
		Cd	BL	/	Comply
		Hg	BL	/	Comply
		Cr(VI)	BL	/	Comply
		PBBs	IN	N.D.	Comply
		PBDEs		N.D.	Comply
		DEHP	/	N.D.	Comply
		BBP	/	N.D.	Comply
		DBP	/	N.D.	Comply
		DIBP	/	N.D.	Comply

GUANGZHOU GRG METROLOGY & TEST WUXI CO., LTD.

Address: No.200, Linghu Road, Taihu International Science and Technology Park, Wuxi Xinwu District, Wuxi, Jiangsu, China
Tel: 4006020999 Fax: +86-0510-68002628 Website: <http://www.grgtest.com>

TEST REPORT

CheckCode:861555
Report No.:C202301113110E-G1

No.	Sample Description	Restricted Substances	Results of XRF(mg/kg)	Result of Wet Chemical Testing(mg/kg)	Conclusion on RoHS
25	White plastic part	Pb	BL	/	Comply
		Cd	BL	/	Comply
		Hg	BL	/	Comply
		Cr(VI)	BL	/	Comply
		PBBs	BL	/	Comply
		PBDEs		/	Comply
		DEHP	/	N.D.	Comply
		BBP	/	N.D.	Comply
		DBP	/	N.D.	Comply
		DIBP	/	N.D.	Comply
26	Green PCB board	Pb	BL	/	Comply
		Cd	BL	/	Comply
		Hg	BL	/	Comply
		Cr(VI)	BL	/	Comply
		PBBs	IN	N.D.	Comply
		PBDEs		N.D.	Comply
		DEHP	/	N.D.	Comply
		BBP	/	N.D.	Comply
		DBP	/	N.D.	Comply
		DIBP	/	N.D.	Comply
27	Silvery-grey metal	Pb	BL	/	Comply
		Cd	BL	/	Comply
		Hg	BL	/	Comply
		Cr(VI)	BL	/	Comply
		PBBs	/	/	/
		PBDEs		/	/
		DEHP	/	/	/
		BBP	/	/	/
		DBP	/	/	/
		DIBP	/	/	/

GUANGZHOU GRG METROLOGY & TEST WUXI CO., LTD.

Address: No.200, Linghu Road, Taihu International Science and Technology Park, Wuxi Xinwu District, Wuxi, Jiangsu, China
Tel: 4006020999 Fax: +86-0510-68002628 Website: <http://www.grgtest.com>

TEST REPORT

CheckCode:861555
Report No.:C202301113110E-G1

No.	Sample Description	Restricted Substances	Results of XRF(mg/kg)	Result of Wet Chemical Testing(mg/kg)	Conclusion on RoHS
28	Blue plastic part	Pb	BL	/	Comply
		Cd	BL	/	Comply
		Hg	BL	/	Comply
		Cr(VI)	BL	/	Comply
		PBBs	IN	N.D.	Comply
		PBDEs		N.D.	Comply
		DEHP	/	N.D.	Comply
		BBP	/	N.D.	Comply
		DBP	/	N.D.	Comply
		DIBP	/	N.D.	Comply
29	Silvery metal part	Pb	BL	/	Comply
		Cd	BL	/	Comply
		Hg	BL	/	Comply
		Cr(VI)	BL	/	Comply
		PBBs	/	/	/
		PBDEs		/	/
		DEHP	/	/	/
		BBP	/	/	/
		DBP	/	/	/
		DIBP	/	/	/
30	Silvery metal part	Pb	BL	/	Comply
		Cd	BL	/	Comply
		Hg	BL	/	Comply
		Cr(VI)	BL	/	Comply
		PBBs	/	/	/
		PBDEs		/	/
		DEHP	/	/	/
		BBP	/	/	/
		DBP	/	/	/
		DIBP	/	/	/

GUANGZHOU GRG METROLOGY & TEST WUXI CO., LTD.

Address: No.200, Linghu Road, Taihu International Science and Technology Park, Wuxi Xinwu District, Wuxi, Jiangsu, China
Tel: 4006020999 Fax: +86-0510-68002628 Website: <http://www.grgtest.com>

TEST REPORT

CheckCode:861555
Report No.:C202301113110E-G1

No.	Sample Description	Restricted Substances	Results of XRF(mg/kg)	Result of Wet Chemical Testing(mg/kg)	Conclusion on RoHS
31	Yellow translucent plastic part	Pb	BL	/	Comply
		Cd	BL	/	Comply
		Hg	BL	/	Comply
		Cr(VI)	BL	/	Comply
		PBBs	BL	/	Comply
		PBDEs		/	Comply
		DEHP	/	N.D.	Comply
		BBP	/	N.D.	Comply
		DBP	/	N.D.	Comply
		DIBP	/	N.D.	Comply
32	Green translucent plastic part	Pb	BL	/	Comply
		Cd	BL	/	Comply
		Hg	BL	/	Comply
		Cr(VI)	BL	/	Comply
		PBBs	BL	/	Comply
		PBDEs		/	Comply
		DEHP	/	N.D.	Comply
		BBP	/	N.D.	Comply
		DBP	/	N.D.	Comply
		DIBP	/	N.D.	Comply
33	Silvery-grey metal pin	Pb	BL	/	Comply
		Cd	BL	/	Comply
		Hg	BL	/	Comply
		Cr(VI)	BL	/	Comply
		PBBs	/	/	/
		PBDEs		/	/
		DEHP	/	/	/
		BBP	/	/	/
		DBP	/	/	/
		DIBP	/	/	/

GUANGZHOU GRG METROLOGY & TEST WUXI CO., LTD.

Address: No.200, Linghu Road, Taihu International Science and Technology Park, Wuxi Xinwu District, Wuxi, Jiangsu, China
Tel: 4006020999 Fax: +86-0510-68002628 Website: <http://www.grgtest.com>

TEST REPORT

CheckCode:861555
Report No.:C202301113110E-G1

No.	Sample Description	Restricted Substances	Results of XRF(mg/kg)	Result of Wet Chemical Testing(mg/kg)	Conclusion on RoHS
34	Silvery metal part	Pb	BL	/	Comply
		Cd	BL	/	Comply
		Hg	BL	/	Comply
		Cr(VI)	BL	/	Comply
		PBBs	/	/	/
		PBDEs		/	/
		DEHP	/	/	/
		BBP	/	/	/
		DBP	/	/	/
		DIBP	/	/	/
35	Black plastic part	Pb	BL	/	Comply
		Cd	BL	/	Comply
		Hg	BL	/	Comply
		Cr(VI)	BL	/	Comply
		PBBs	IN	N.D.	Comply
		PBDEs		N.D.	Comply
		DEHP	/	N.D.	Comply
		BBP	/	N.D.	Comply
		DBP	/	N.D.	Comply
		DIBP	/	N.D.	Comply
36	Blue PCB plate	Pb	BL	/	Comply
		Cd	BL	/	Comply
		Hg	BL	/	Comply
		Cr(VI)	BL	/	Comply
		PBBs	IN	N.D.	Comply
		PBDEs		N.D.	Comply
		DEHP	/	N.D.	Comply
		BBP	/	N.D.	Comply
		DBP	/	N.D.	Comply
		DIBP	/	N.D.	Comply

GUANGZHOU GRG METROLOGY & TEST WUXI CO., LTD.

Address: No.200, Linghu Road, Taihu International Science and Technology Park, Wuxi Xinwu District, Wuxi, Jiangsu, China
Tel: 4006020999 Fax: +86-0510-68002628 Website: <http://www.grgtest.com>

TEST REPORT

CheckCode:861555
Report No.:C202301113110E-G1

No.	Sample Description	Restricted Substances	Results of XRF(mg/kg)	Result of Wet Chemical Testing(mg/kg)	Conclusion on RoHS
37	Silvery-copper metal insert needle	Pb	BL	/	Comply
		Cd	BL	/	Comply
		Hg	BL	/	Comply
		Cr(VI)	BL	/	Comply
		PBBs	/	/	/
		PBDEs		/	/
		DEHP	/	/	/
		BBP	/	/	/
		DBP	/	/	/
		DIBP	/	/	/
38	Silvery-grey label with black lettering	Pb	BL	/	Comply
		Cd	BL	/	Comply
		Hg	BL	/	Comply
		Cr(VI)	BL	/	Comply
		PBBs	BL	/	Comply
		PBDEs		/	Comply
		DEHP	/	N.D.	Comply
		BBP	/	N.D.	Comply
		DBP	/	N.D.	Comply
		DIBP	/	N.D.	Comply
39	Silvery metal circlip	Pb	BL	/	Comply
		Cd	BL	/	Comply
		Hg	BL	/	Comply
		Cr(VI)	IN	N.D.	Comply
		PBBs	/	/	/
		PBDEs		/	/
		DEHP	/	/	/
		BBP	/	/	/
		DBP	/	/	/
		DIBP	/	/	/

GUANGZHOU GRG METROLOGY & TEST WUXI CO., LTD.

Address: No.200, Linghu Road, Taihu International Science and Technology Park, Wuxi Xinwu District, Wuxi, Jiangsu, China
Tel: 4006020999 Fax: +86-0510-68002628 Website: <http://www.grgtest.com>

TEST REPORT

CheckCode:861555
Report No.:C202301113110E-G1

No.	Sample Description	Restricted Substances	Results of XRF(mg/kg)	Result of Wet Chemical Testing(mg/kg)	Conclusion on RoHS
40	Silvery metal part	Pb	BL	/	Comply
		Cd	BL	/	Comply
		Hg	BL	/	Comply
		Cr(VI)	IN	N.D.	Comply
		PBBs	/	/	/
		PBDEs		/	/
		DEHP	/	/	/
		BBP	/	/	/
		DBP	/	/	/
		DIBP	/	/	/
41	White translucent oil	Pb	BL	/	Comply
		Cd	BL	/	Comply
		Hg	BL	/	Comply
		Cr(VI)	BL	/	Comply
		PBBs	BL	/	Comply
		PBDEs		/	Comply
		DEHP	/	N.D.	Comply
		BBP	/	N.D.	Comply
		DBP	/	N.D.	Comply
		DIBP	/	N.D.	Comply
42	Silvery metal outer ring	Pb	BL	/	Comply
		Cd	BL	/	Comply
		Hg	BL	/	Comply
		Cr(VI)	IN	N.D.	Comply
		PBBs	/	/	/
		PBDEs		/	/
		DEHP	/	/	/
		BBP	/	/	/
		DBP	/	/	/
		DIBP	/	/	/

GUANGZHOU GRG METROLOGY & TEST WUXI CO., LTD.

Address: No.200, Linghu Road, Taihu International Science and Technology Park, Wuxi Xinwu District, Wuxi, Jiangsu, China
Tel: 4006020999 Fax: +86-0510-68002628 Website: <http://www.grgtest.com>

TEST REPORT

CheckCode:861555
Report No.:C202301113110E-G1

No.	Sample Description	Restricted Substances	Results of XRF(mg/kg)	Result of Wet Chemical Testing(mg/kg)	Conclusion on RoHS
43	Brown translucent cage	Pb	BL	/	Comply
		Cd	BL	/	Comply
		Hg	BL	/	Comply
		Cr(VI)	BL	/	Comply
		PBBs	BL	/	Comply
		PBDEs		/	Comply
		DEHP	/	N.D.	Comply
		BBP	/	N.D.	Comply
		DBP	/	N.D.	Comply
		DIBP	/	N.D.	Comply
44	Silvery metal ball	Pb	BL	/	Comply
		Cd	BL	/	Comply
		Hg	BL	/	Comply
		Cr(VI)	IN	N.D.	Comply
		PBBs	/	/	/
		PBDEs		/	/
		DEHP	/	/	/
		BBP	/	/	/
		DBP	/	/	/
		DIBP	/	/	/
45	Silvery metal inner ring	Pb	BL	/	Comply
		Cd	BL	/	Comply
		Hg	BL	/	Comply
		Cr(VI)	IN	N.D.	Comply
		PBBs	/	/	/
		PBDEs		/	/
		DEHP	/	/	/
		BBP	/	/	/
		DBP	/	/	/
		DIBP	/	/	/

GUANGZHOU GRG METROLOGY & TEST WUXI CO., LTD.

Address: No.200, Linghu Road, Taihu International Science and Technology Park, Wuxi Xinwu District, Wuxi, Jiangsu, China
Tel: 4006020999 Fax: +86-0510-68002628 Website: <http://www.grgtest.com>

TEST REPORT

CheckCode:861555
Report No.:C202301113110E-G1

No.	Sample Description	Restricted Substances	Results of XRF(mg/kg)	Result of Wet Chemical Testing(mg/kg)	Conclusion on RoHS
46	Copper enamelled wire	Pb	BL	/	Comply
		Cd	BL	/	Comply
		Hg	BL	/	Comply
		Cr(VI)	BL	/	Comply
		PBBs	BL	/	Comply
		PBDEs		/	Comply
		DEHP	/	N.D.	Comply
		BBP	/	N.D.	Comply
		DBP	/	N.D.	Comply
		DIBP	/	N.D.	Comply
47	Silvery-grey metal silicon steel sheet	Pb	BL	/	Comply
		Cd	BL	/	Comply
		Hg	BL	/	Comply
		Cr(VI)	IN	N.D.	Comply
		PBBs	/	/	/
		PBDEs		/	/
		DEHP	/	/	/
		BBP	/	/	/
		DBP	/	/	/
		DIBP	/	/	/
48	Silvery metal spring	Pb	BL	/	Comply
		Cd	BL	/	Comply
		Hg	BL	/	Comply
		Cr(VI)	BL	/	Comply
		PBBs	/	/	/
		PBDEs		/	/
		DEHP	/	/	/
		BBP	/	/	/
		DBP	/	/	/
		DIBP	/	/	/

GUANGZHOU GRG METROLOGY & TEST WUXI CO., LTD.

Address: No.200, Linghu Road, Taihu International Science and Technology Park, Wuxi Xinwu District, Wuxi, Jiangsu, China
Tel: 4006020999 Fax: +86-0510-68002628 Website: <http://www.grgtest.com>

TEST REPORT

CheckCode:861555
Report No.:C202301113110E-G1

No.	Sample Description	Restricted Substances	Results of XRF(mg/kg)	Result of Wet Chemical Testing(mg/kg)	Conclusion on RoHS
49	Black plastic part	Pb	BL	/	Comply
		Cd	BL	/	Comply
		Hg	BL	/	Comply
		Cr(VI)	BL	/	Comply
		PBBs	IN	N.D.	Comply
		PBDEs		N.D.	Comply
		DEHP	/	N.D.	Comply
		BBP	/	N.D.	Comply
		DBP	/	N.D.	Comply
		DIBP	/	N.D.	Comply
50	Silvery metal pin	Pb	BL	/	Comply
		Cd	BL	/	Comply
		Hg	BL	/	Comply
		Cr(VI)	IN	N.D.	Comply
		PBBs	/	/	/
		PBDEs		/	/
		DEHP	/	/	/
		BBP	/	/	/
		DBP	/	/	/
		DIBP	/	/	/
51	Black solid block	Pb	BL	/	Comply
		Cd	BL	/	Comply
		Hg	BL	/	Comply
		Cr(VI)	BL	/	Comply
		PBBs	BL	/	Comply
		PBDEs		/	Comply
		DEHP	/	N.D.	Comply
		BBP	/	N.D.	Comply
		DBP	/	N.D.	Comply
		DIBP	/	N.D.	Comply

GUANGZHOU GRG METROLOGY & TEST WUXI CO., LTD.

Address: No.200, Linghu Road, Taihu International Science and Technology Park, Wuxi Xinwu District, Wuxi, Jiangsu, China
Tel: 4006020999 Fax: +86-0510-68002628 Website: <http://www.grgtest.com>

TEST REPORT

CheckCode:861555
Report No.:C202301113110E-G1

No.	Sample Description	Restricted Substances	Results of XRF(mg/kg)	Result of Wet Chemical Testing(mg/kg)	Conclusion on RoHS
52	Silvery-grey metal part	Pb	BL	/	Comply
		Cd	BL	/	Comply
		Hg	BL	/	Comply
		Cr(VI)	IN	N.D.	Comply
		PBBs	/	/	/
		PBDEs		/	/
		DEHP	/	/	/
		BBP	/	/	/
		DBP	/	/	/
		DIBP	/	/	/
53	Black body with white print	Pb	BL	/	Comply
		Cd	BL	/	Comply
		Hg	BL	/	Comply
		Cr(VI)	BL	/	Comply
		PBBs	BL	/	Comply
		PBDEs		/	Comply
		DEHP	/	N.D.	Comply
		BBP	/	N.D.	Comply
		DBP	/	N.D.	Comply
		DIBP	/	N.D.	Comply
54	Black body	Pb	BL	/	Comply
		Cd	BL	/	Comply
		Hg	BL	/	Comply
		Cr(VI)	BL	/	Comply
		PBBs	BL	/	Comply
		PBDEs		/	Comply
		DEHP	/	N.D.	Comply
		BBP	/	N.D.	Comply
		DBP	/	N.D.	Comply
		DIBP	/	N.D.	Comply

GUANGZHOU GRG METROLOGY & TEST WUXI CO., LTD.

Address: No.200, Linghu Road, Taihu International Science and Technology Park, Wuxi Xinwu District, Wuxi, Jiangsu, China
Tel: 4006020999 Fax: +86-0510-68002628 Website: <http://www.grgtest.com>

TEST REPORT

CheckCode:861555
Report No.:C202301113110E-G1

No.	Sample Description	Restricted Substances	Results of XRF(mg/kg)	Result of Wet Chemical Testing(mg/kg)	Conclusion on RoHS
55	Brown body	Pb	BL	/	Comply
		Cd	BL	/	Comply
		Hg	BL	/	Comply
		Cr(VI)	BL	/	Comply
		PBBs	BL	/	Comply
		PBDEs		/	Comply
		DEHP	/	N.D.	Comply
		BBP	/	N.D.	Comply
		DBP	/	N.D.	Comply
		DIBP	/	N.D.	Comply
56	Black body	Pb	OL	12356※	Comply
		Cd	BL	/	Comply
		Hg	BL	/	Comply
		Cr(VI)	BL	/	Comply
		PBBs	BL	/	Comply
		PBDEs		/	Comply
		DEHP	/	N.D.	Comply
		BBP	/	N.D.	Comply
		DBP	/	N.D.	Comply
		DIBP	/	N.D.	Comply
57	Black body	Pb	BL	/	Comply
		Cd	BL	/	Comply
		Hg	BL	/	Comply
		Cr(VI)	BL	/	Comply
		PBBs	BL	/	Comply
		PBDEs		/	Comply
		DEHP	/	N.D.	Comply
		BBP	/	N.D.	Comply
		DBP	/	N.D.	Comply
		DIBP	/	N.D.	Comply

GUANGZHOU GRG METROLOGY & TEST WUXI CO., LTD.

Address: No.200, Linghu Road, Taihu International Science and Technology Park, Wuxi Xinwu District, Wuxi, Jiangsu, China
Tel: 4006020999 Fax: +86-0510-68002628 Website: <http://www.grgtest.com>

TEST REPORT

CheckCode:861555
Report No.:C202301113110E-G1

No.	Sample Description	Restricted Substances	Results of XRF(mg/kg)	Result of Wet Chemical Testing(mg/kg)	Conclusion on RoHS
58	Black body	Pb	BL	/	Comply
		Cd	BL	/	Comply
		Hg	BL	/	Comply
		Cr(VI)	BL	/	Comply
		PBBs	BL	/	Comply
		PBDEs		/	Comply
		DEHP	/	N.D.	Comply
		BBP	/	N.D.	Comply
		DBP	/	N.D.	Comply
		DIBP	/	N.D.	Comply
59	Green PCB plate	Pb	BL	/	Comply
		Cd	BL	/	Comply
		Hg	BL	/	Comply
		Cr(VI)	BL	/	Comply
		PBBs	IN	N.D.	Comply
		PBDEs		N.D.	Comply
		DEHP	/	N.D.	Comply
		BBP	/	N.D.	Comply
		DBP	/	N.D.	Comply
		DIBP	/	N.D.	Comply
60	Red plastic jacket wire leather	Pb	BL	/	Comply
		Cd	BL	/	Comply
		Hg	BL	/	Comply
		Cr(VI)	BL	/	Comply
		PBBs	BL	/	Comply
		PBDEs		/	Comply
		DEHP	/	N.D.	Comply
		BBP	/	N.D.	Comply
		DBP	/	N.D.	Comply
		DIBP	/	N.D.	Comply

GUANGZHOU GRG METROLOGY & TEST WUXI CO., LTD.

Address: No.200, Linghu Road, Taihu International Science and Technology Park, Wuxi Xinwu District, Wuxi, Jiangsu, China
Tel: 4006020999 Fax: +86-0510-68002628 Website: <http://www.grgtest.com>

TEST REPORT

CheckCode:861555
Report No.:C202301113110E-G1

No.	Sample Description	Restricted Substances	Results of XRF(mg/kg)	Result of Wet Chemical Testing(mg/kg)	Conclusion on RoHS
61	Black plastic jacket wire leather	Pb	BL	/	Comply
		Cd	BL	/	Comply
		Hg	BL	/	Comply
		Cr(VI)	BL	/	Comply
		PBBs	BL	/	Comply
		PBDEs		/	Comply
		DEHP	/	N.D.	Comply
		BBP	/	N.D.	Comply
		DBP	/	N.D.	Comply
		DIBP	/	N.D.	Comply
62	Yellow plastic jacket wire leather	Pb	BL	/	Comply
		Cd	BL	/	Comply
		Hg	BL	/	Comply
		Cr(VI)	BL	/	Comply
		PBBs	BL	/	Comply
		PBDEs		/	Comply
		DEHP	/	N.D.	Comply
		BBP	/	N.D.	Comply
		DBP	/	N.D.	Comply
		DIBP	/	N.D.	Comply
63	Blue plastic jacket wire leather	Pb	BL	/	Comply
		Cd	BL	/	Comply
		Hg	BL	/	Comply
		Cr(VI)	BL	/	Comply
		PBBs	BL	/	Comply
		PBDEs		/	Comply
		DEHP	/	N.D.	Comply
		BBP	/	N.D.	Comply
		DBP	/	N.D.	Comply
		DIBP	/	N.D.	Comply

GUANGZHOU GRG METROLOGY & TEST WUXI CO., LTD.

Address: No.200, Linghu Road, Taihu International Science and Technology Park, Wuxi Xinwu District, Wuxi, Jiangsu, China
Tel: 4006020999 Fax: +86-0510-68002628 Website: <http://www.grgtest.com>

TEST REPORT

CheckCode:861555
Report No.:C202301113110E-G1

No.	Sample Description	Restricted Substances	Results of XRF(mg/kg)	Result of Wet Chemical Testing(mg/kg)	Conclusion on RoHS
64	Silvery-grey metal wire	Pb	BL	/	Comply
		Cd	BL	/	Comply
		Hg	BL	/	Comply
		Cr(VI)	BL	/	Comply
		PBBs	/	/	/
		PBDEs		/	/
		DEHP	/	/	/
		BBP	/	/	/
		DBP	/	/	/
		DIBP	/	/	/
65	Silvery-grey metal plate	Pb	BL	/	Comply
		Cd	BL	/	Comply
		Hg	BL	/	Comply
		Cr(VI)	IN	N.D.	Comply
		PBBs	/	/	/
		PBDEs		/	/
		DEHP	/	/	/
		BBP	/	/	/
		DBP	/	/	/
		DIBP	/	/	/
66	Silvery-grey metal part	Pb	BL	/	Comply
		Cd	BL	/	Comply
		Hg	BL	/	Comply
		Cr(VI)	IN	N.D.	Comply
		PBBs	/	/	/
		PBDEs		/	/
		DEHP	/	/	/
		BBP	/	/	/
		DBP	/	/	/
		DIBP	/	/	/

GUANGZHOU GRG METROLOGY & TEST WUXI CO., LTD.

Address: No.200, Linghu Road, Taihu International Science and Technology Park, Wuxi Xinwu District, Wuxi, Jiangsu, China
Tel: 4006020999 Fax: +86-0510-68002628 Website: <http://www.grgtest.com>

TEST REPORT

CheckCode:861555
Report No.:C202301113110E-G1

No.	Sample Description	Restricted Substances	Results of XRF(mg/kg)	Result of Wet Chemical Testing(mg/kg)	Conclusion on RoHS
67	Black body with grey print	Pb	BL	/	Comply
		Cd	BL	/	Comply
		Hg	BL	/	Comply
		Cr(VI)	BL	/	Comply
		PBBs	BL	/	Comply
		PBDEs		/	Comply
		DEHP	/	N.D.	Comply
		BBP	/	N.D.	Comply
		DBP	/	N.D.	Comply
		DIBP	/	N.D.	Comply
68	Brown body	Pb	BL	/	Comply
		Cd	BL	/	Comply
		Hg	BL	/	Comply
		Cr(VI)	BL	/	Comply
		PBBs	BL	/	Comply
		PBDEs		/	Comply
		DEHP	/	N.D.	Comply
		BBP	/	N.D.	Comply
		DBP	/	N.D.	Comply
		DIBP	/	N.D.	Comply
69	Black body	Pb	BL	/	Comply
		Cd	BL	/	Comply
		Hg	BL	/	Comply
		Cr(VI)	BL	/	Comply
		PBBs	BL	/	Comply
		PBDEs		/	Comply
		DEHP	/	N.D.	Comply
		BBP	/	N.D.	Comply
		DBP	/	N.D.	Comply
		DIBP	/	N.D.	Comply

GUANGZHOU GRG METROLOGY & TEST WUXI CO., LTD.

Address: No.200, Linghu Road, Taihu International Science and Technology Park, Wuxi Xinwu District, Wuxi, Jiangsu, China
Tel: 4006020999 Fax: +86-0510-68002628 Website: <http://www.grgtest.com>

TEST REPORT

CheckCode:861555
Report No.:C202301113110E-G1

No.	Sample Description	Restricted Substances	Results of XRF(mg/kg)	Result of Wet Chemical Testing(mg/kg)	Conclusion on RoHS
70	Brown body	Pb	BL	/	Comply
		Cd	BL	/	Comply
		Hg	BL	/	Comply
		Cr(VI)	BL	/	Comply
		PBBs	BL	/	Comply
		PBDEs		/	Comply
		DEHP	/	N.D.	Comply
		BBP	/	N.D.	Comply
		DBP	/	N.D.	Comply
		DIBP	/	N.D.	Comply
71	Green PCB plate	Pb	BL	/	Comply
		Cd	BL	/	Comply
		Hg	BL	/	Comply
		Cr(VI)	BL	/	Comply
		PBBs	BL	/	Comply
		PBDEs		/	Comply
		DEHP	/	N.D.	Comply
		BBP	/	N.D.	Comply
		DBP	/	N.D.	Comply
		DIBP	/	N.D.	Comply
72	Silvery-grey metal part	Pb	BL	/	Comply
		Cd	BL	/	Comply
		Hg	BL	/	Comply
		Cr(VI)	BL	/	Comply
		PBBs	/	/	/
		PBDEs		/	/
		DEHP	/	/	/
		BBP	/	/	/
		DBP	/	/	/
		DIBP	/	/	/

GUANGZHOU GRG METROLOGY & TEST WUXI CO., LTD.

Address: No.200, Linghu Road, Taihu International Science and Technology Park, Wuxi Xinwu District, Wuxi, Jiangsu, China
Tel: 4006020999 Fax: +86-0510-68002628 Website: <http://www.grgtest.com>

TEST REPORT

CheckCode:861555
Report No.:C202301113110E-G1

No.	Sample Description	Restricted Substances	Results of XRF(mg/kg)	Result of Wet Chemical Testing(mg/kg)	Conclusion on RoHS
73	Black plastic heat shrink tube	Pb	BL	/	Comply
		Cd	BL	/	Comply
		Hg	BL	/	Comply
		Cr(VI)	BL	/	Comply
		PBBs	BL	/	Comply
		PBDEs		/	Comply
		DEHP	/	N.D.	Comply
		BBP	/	N.D.	Comply
		DBP	/	N.D.	Comply
		DIBP	/	N.D.	Comply
74	Silvery-grey metal insert needle	Pb	BL	/	Comply
		Cd	BL	/	Comply
		Hg	BL	/	Comply
		Cr(VI)	BL	/	Comply
		PBBs	/	/	/
		PBDEs		/	/
		DEHP	/	/	/
		BBP	/	/	/
		DBP	/	/	/
		DIBP	/	/	/
75	Red plastic jacket	Pb	BL	/	Comply
		Cd	BL	/	Comply
		Hg	BL	/	Comply
		Cr(VI)	BL	/	Comply
		PBBs	BL	/	Comply
		PBDEs		/	Comply
		DEHP	/	N.D.	Comply
		BBP	/	N.D.	Comply
		DBP	/	N.D.	Comply
		DIBP	/	N.D.	Comply

GUANGZHOU GRG METROLOGY & TEST WUXI CO., LTD.

Address: No.200, Linghu Road, Taihu International Science and Technology Park, Wuxi Xinwu District, Wuxi, Jiangsu, China
Tel: 4006020999 Fax: +86-0510-68002628 Website: <http://www.grgtest.com>

TEST REPORT

CheckCode:861555
Report No.:C202301113110E-G1

No.	Sample Description	Restricted Substances	Results of XRF(mg/kg)	Result of Wet Chemical Testing(mg/kg)	Conclusion on RoHS
76	Silvery-grey metal terminal	Pb	BL	/	Comply
		Cd	BL	/	Comply
		Hg	BL	/	Comply
		Cr(VI)	BL	/	Comply
		PBBs	/	/	/
		PBDEs		/	/
		DEHP	/	/	/
		BBP	/	/	/
		DBP	/	/	/
		DIBP	/	/	/
77	Yellow/green plastic jacket wire leather	Pb	BL	/	Comply
		Cd	BL	/	Comply
		Hg	BL	/	Comply
		Cr(VI)	BL	/	Comply
		PBBs	BL	/	Comply
		PBDEs		/	Comply
		DEHP	/	N.D.	Comply
		BBP	/	N.D.	Comply
		DBP	/	N.D.	Comply
		DIBP	/	N.D.	Comply
78	Copper-colored metal wire	Pb	BL	/	Comply
		Cd	BL	/	Comply
		Hg	BL	/	Comply
		Cr(VI)	BL	/	Comply
		PBBs	/	/	/
		PBDEs		/	/
		DEHP	/	/	/
		BBP	/	/	/
		DBP	/	/	/
		DIBP	/	/	/

GUANGZHOU GRG METROLOGY & TEST WUXI CO., LTD.

Address: No.200, Linghu Road, Taihu International Science and Technology Park, Wuxi Xinwu District, Wuxi, Jiangsu, China
Tel: 4006020999 Fax: +86-0510-68002628 Website: <http://www.grgtest.com>

TEST REPORT

CheckCode:861555
Report No.:C202301113110E-G1

No.	Sample Description	Restricted Substances	Results of XRF(mg/kg)	Result of Wet Chemical Testing(mg/kg)	Conclusion on RoHS
79	Blue plastic plastic jacket wire leather	Pb	BL	/	Comply
		Cd	BL	/	Comply
		Hg	BL	/	Comply
		Cr(VI)	BL	/	Comply
		PBBs	BL	/	Comply
		PBDEs		/	Comply
		DEHP	/	N.D.	Comply
		BBP	/	N.D.	Comply
		DBP	/	N.D.	Comply
DIBP	/	N.D.	Comply		
80	Brown plastic plastic jacket wire leather	Pb	BL	/	Comply
		Cd	BL	/	Comply
		Hg	BL	/	Comply
		Cr(VI)	BL	/	Comply
		PBBs	BL	/	Comply
		PBDEs		/	Comply
		DEHP	/	N.D.	Comply
		BBP	/	N.D.	Comply
		DBP	/	N.D.	Comply
DIBP	/	N.D.	Comply		
81	White plastic part	Pb	BL	/	Comply
		Cd	BL	/	Comply
		Hg	BL	/	Comply
		Cr(VI)	BL	/	Comply
		PBBs	BL	/	Comply
		PBDEs		/	Comply
		DEHP	/	N.D.	Comply
		BBP	/	N.D.	Comply
		DBP	/	N.D.	Comply
DIBP	/	N.D.	Comply		

GUANGZHOU GRG METROLOGY & TEST WUXI CO., LTD.

Address: No.200, Linghu Road, Taihu International Science and Technology Park, Wuxi Xinwu District, Wuxi, Jiangsu, China
Tel: 4006020999 Fax: +86-0510-68002628 Website: <http://www.grgtest.com>

TEST REPORT

CheckCode:861555
Report No.:C202301113110E-G1

No.	Sample Description	Restricted Substances	Results of XRF(mg/kg)	Result of Wet Chemical Testing(mg/kg)	Conclusion on RoHS
82	Silvery-grey metal terminal	Pb	BL	/	Comply
		Cd	BL	/	Comply
		Hg	BL	/	Comply
		Cr(VI)	BL	/	Comply
		PBBs	/	/	/
		PBDEs		/	/
		DEHP	/	/	/
		BBP	/	/	/
		DBP	/	/	/
		DIBP	/	/	/
83	White solid glue	Pb	BL	/	Comply
		Cd	BL	/	Comply
		Hg	BL	/	Comply
		Cr(VI)	BL	/	Comply
		PBBs	BL	/	Comply
		PBDEs		/	Comply
		DEHP	/	N.D.	Comply
		BBP	/	N.D.	Comply
		DBP	/	N.D.	Comply
		DIBP	/	N.D.	Comply
84	White solid glue	Pb	BL	/	Comply
		Cd	BL	/	Comply
		Hg	BL	/	Comply
		Cr(VI)	BL	/	Comply
		PBBs	BL	/	Comply
		PBDEs		/	Comply
		DEHP	/	N.D.	Comply
		BBP	/	N.D.	Comply
		DBP	/	N.D.	Comply
		DIBP	/	N.D.	Comply

GUANGZHOU GRG METROLOGY & TEST WUXI CO., LTD.

Address: No.200, Linghu Road, Taihu International Science and Technology Park, Wuxi Xinwu District, Wuxi, Jiangsu, China
Tel: 4006020999 Fax: +86-0510-68002628 Website: <http://www.grgtest.com>

TEST REPORT

CheckCode:861555
Report No.:C202301113110E-G1

No.	Sample Description	Restricted Substances	Results of XRF(mg/kg)	Result of Wet Chemical Testing(mg/kg)	Conclusion on RoHS
85	Colorless translucent plastic part	Pb	BL	/	Comply
		Cd	BL	/	Comply
		Hg	BL	/	Comply
		Cr(VI)	BL	/	Comply
		PBBs	BL	/	Comply
		PBDEs		/	Comply
		DEHP	/	N.D.	Comply
		BBP	/	N.D.	Comply
		DBP	/	N.D.	Comply
		DIBP	/	N.D.	Comply
86	White plastic part	Pb	BL	/	Comply
		Cd	BL	/	Comply
		Hg	BL	/	Comply
		Cr(VI)	BL	/	Comply
		PBBs	BL	/	Comply
		PBDEs		/	Comply
		DEHP	/	N.D.	Comply
		BBP	/	N.D.	Comply
		DBP	/	N.D.	Comply
		DIBP	/	N.D.	Comply
87	Black plastic part	Pb	BL	/	Comply
		Cd	BL	/	Comply
		Hg	BL	/	Comply
		Cr(VI)	BL	/	Comply
		PBBs	BL	/	Comply
		PBDEs		/	Comply
		DEHP	/	N.D.	Comply
		BBP	/	N.D.	Comply
		DBP	/	N.D.	Comply
		DIBP	/	N.D.	Comply

GUANGZHOU GRG METROLOGY & TEST WUXI CO., LTD.

Address: No.200, Linghu Road, Taihu International Science and Technology Park, Wuxi Xinwu District, Wuxi, Jiangsu, China
Tel: 4006020999 Fax: +86-0510-68002628 Website: <http://www.grgtest.com>

TEST REPORT

CheckCode:861555
Report No.:C202301113110E-G1

No.	Sample Description	Restricted Substances	Results of XRF(mg/kg)	Result of Wet Chemical Testing(mg/kg)	Conclusion on RoHS
88	Silvery-copper metal sheet	Pb	BL	/	Comply
		Cd	BL	/	Comply
		Hg	BL	/	Comply
		Cr(VI)	BL	/	Comply
		PBBs	/	/	/
		PBDEs		/	/
		DEHP	/	/	/
		BBP	/	/	/
		DBP	/	/	/
		DIBP	/	/	/
89	Silvery-grey metal part	Pb	BL	/	Comply
		Cd	BL	/	Comply
		Hg	BL	/	Comply
		Cr(VI)	BL	/	Comply
		PBBs	/	/	/
		PBDEs		/	/
		DEHP	/	/	/
		BBP	/	/	/
		DBP	/	/	/
		DIBP	/	/	/
90	Silvery-grey metal part	Pb	BL	/	Comply
		Cd	BL	/	Comply
		Hg	BL	/	Comply
		Cr(VI)	BL	/	Comply
		PBBs	/	/	/
		PBDEs		/	/
		DEHP	/	/	/
		BBP	/	/	/
		DBP	/	/	/
		DIBP	/	/	/

GUANGZHOU GRG METROLOGY & TEST WUXI CO., LTD.

Address: No.200, Linghu Road, Taihu International Science and Technology Park, Wuxi Xinwu District, Wuxi, Jiangsu, China
Tel: 4006020999 Fax: +86-0510-68002628 Website: <http://www.grgtest.com>

TEST REPORT

CheckCode:861555
Report No.:C202301113110E-G1

No.	Sample Description	Restricted Substances	Results of XRF(mg/kg)	Result of Wet Chemical Testing(mg/kg)	Conclusion on RoHS
91	Silvery-grey metal	Pb	BL	/	Comply
		Cd	BL	/	Comply
		Hg	BL	/	Comply
		Cr(VI)	BL	/	Comply
		PBBs	/	/	/
		PBDEs		/	/
		DEHP	/	/	/
		BBP	/	/	/
		DBP	/	/	/
		DIBP	/	/	/
92	Black plastic part	Pb	BL	/	Comply
		Cd	BL	/	Comply
		Hg	BL	/	Comply
		Cr(VI)	BL	/	Comply
		PBBs	BL	/	Comply
		PBDEs		/	Comply
		DEHP	/	N.D.	Comply
		BBP	/	N.D.	Comply
		DBP	/	N.D.	Comply
		DIBP	/	N.D.	Comply
93	Copper metal part	Pb	BL	/	Comply
		Cd	BL	/	Comply
		Hg	BL	/	Comply
		Cr(VI)	BL	/	Comply
		PBBs	/	/	/
		PBDEs		/	/
		DEHP	/	/	/
		BBP	/	/	/
		DBP	/	/	/
		DIBP	/	/	/

GUANGZHOU GRG METROLOGY & TEST WUXI CO., LTD.

Address: No.200, Linghu Road, Taihu International Science and Technology Park, Wuxi Xinwu District, Wuxi, Jiangsu, China
Tel: 4006020999 Fax: +86-0510-68002628 Website: <http://www.grgtest.com>

TEST REPORT

CheckCode:861555
Report No.:C202301113110E-G1

No.	Sample Description	Restricted Substances	Results of XRF(mg/kg)	Result of Wet Chemical Testing(mg/kg)	Conclusion on RoHS
94	Silvery-grey metal part	Pb	BL	/	Comply
		Cd	BL	/	Comply
		Hg	BL	/	Comply
		Cr(VI)	BL	/	Comply
		PBBs	/	/	/
		PBDEs		/	/
		DEHP	/	/	/
		BBP	/	/	/
		DBP	/	/	/
DIBP	/	/	/		
95	Black plastic part	Pb	BL	/	Comply
		Cd	BL	/	Comply
		Hg	BL	/	Comply
		Cr(VI)	BL	/	Comply
		PBBs	BL	/	Comply
		PBDEs		/	Comply
		DEHP	/	N.D.	Comply
		BBP	/	N.D.	Comply
		DBP	/	N.D.	Comply
DIBP	/	N.D.	Comply		
96	Black rubber part	Pb	BL	/	Comply
		Cd	BL	/	Comply
		Hg	BL	/	Comply
		Cr(VI)	BL	/	Comply
		PBBs	BL	/	Comply
		PBDEs		/	Comply
		DEHP	/	N.D.	Comply
		BBP	/	N.D.	Comply
		DBP	/	N.D.	Comply
DIBP	/	N.D.	Comply		

GUANGZHOU GRG METROLOGY & TEST WUXI CO., LTD.

Address: No.200, Linghu Road, Taihu International Science and Technology Park, Wuxi Xinwu District, Wuxi, Jiangsu, China
Tel: 4006020999 Fax: +86-0510-68002628 Website: <http://www.grgtest.com>

TEST REPORT

CheckCode:861555
Report No.:C202301113110E-G1

No.	Sample Description	Restricted Substances	Results of XRF(mg/kg)	Result of Wet Chemical Testing(mg/kg)	Conclusion on RoHS
97	Yellow fiberboard	Pb	BL	/	Comply
		Cd	BL	/	Comply
		Hg	BL	/	Comply
		Cr(VI)	BL	/	Comply
		PBBs	IN	N.D.	Comply
		PBDEs		N.D.	Comply
		DEHP	/	N.D.	Comply
		BBP	/	N.D.	Comply
		DBP	/	N.D.	Comply
		DIBP	/	N.D.	Comply
98	Silvery part of metal with black lettering	Pb	BL	/	Comply
		Cd	BL	/	Comply
		Hg	BL	/	Comply
		Cr(VI)	IN	N.D.	Comply
		PBBs	/	/	/
		PBDEs		/	/
		DEHP	/	/	/
		BBP	/	/	/
		DBP	/	/	/
		DIBP	/	/	/
99	Silvery plastic sheet	Pb	BL	/	Comply
		Cd	BL	/	Comply
		Hg	BL	/	Comply
		Cr(VI)	BL	/	Comply
		PBBs	BL	/	Comply
		PBDEs		/	Comply
		DEHP	/	N.D.	Comply
		BBP	/	N.D.	Comply
		DBP	/	N.D.	Comply
		DIBP	/	N.D.	Comply

GUANGZHOU GRG METROLOGY & TEST WUXI CO., LTD.

Address: No.200, Linghu Road, Taihu International Science and Technology Park, Wuxi Xinwu District, Wuxi, Jiangsu, China
Tel: 4006020999 Fax: +86-0510-68002628 Website: <http://www.grgtest.com>

TEST REPORT

CheckCode:861555
Report No.:C202301113110E-G1

No.	Sample Description	Restricted Substances	Results of XRF(mg/kg)	Result of Wet Chemical Testing(mg/kg)	Conclusion on RoHS
100	White translucent plastic sheet	Pb	BL	/	Comply
		Cd	BL	/	Comply
		Hg	BL	/	Comply
		Cr(VI)	BL	/	Comply
		PBBs	BL	/	Comply
		PBDEs		/	Comply
		DEHP	/	N.D.	Comply
		BBP	/	N.D.	Comply
		DBP	/	N.D.	Comply
		DIBP	/	N.D.	Comply
101	White translucent plastic sheet	Pb	BL	/	Comply
		Cd	BL	/	Comply
		Hg	BL	/	Comply
		Cr(VI)	BL	/	Comply
		PBBs	BL	/	Comply
		PBDEs		/	Comply
		DEHP	/	N.D.	Comply
		BBP	/	N.D.	Comply
		DBP	/	N.D.	Comply
		DIBP	/	N.D.	Comply
102	Silvery translucent plastic sheet	Pb	BL	/	Comply
		Cd	BL	/	Comply
		Hg	BL	/	Comply
		Cr(VI)	BL	/	Comply
		PBBs	BL	/	Comply
		PBDEs		/	Comply
		DEHP	/	N.D.	Comply
		BBP	/	N.D.	Comply
		DBP	/	N.D.	Comply
		DIBP	/	N.D.	Comply

GUANGZHOU GRG METROLOGY & TEST WUXI CO., LTD.

Address: No.200, Linghu Road, Taihu International Science and Technology Park, Wuxi Xinwu District, Wuxi, Jiangsu, China
Tel: 4006020999 Fax: +86-0510-68002628 Website: <http://www.grgtest.com>

TEST REPORT

CheckCode:861555
Report No.:C202301113110E-G1

No.	Sample Description	Restricted Substances	Results of XRF(mg/kg)	Result of Wet Chemical Testing(mg/kg)	Conclusion on RoHS
103	Silvery plastic film	Pb	BL	/	Comply
		Cd	BL	/	Comply
		Hg	BL	/	Comply
		Cr(VI)	BL	/	Comply
		PBBs	BL	/	Comply
		PBDEs		/	Comply
		DEHP	/	N.D.	Comply
		BBP	/	N.D.	Comply
		DBP	/	N.D.	Comply
		DIBP	/	N.D.	Comply
104	White plastic part	Pb	BL	/	Comply
		Cd	BL	/	Comply
		Hg	BL	/	Comply
		Cr(VI)	BL	/	Comply
		PBBs	BL	/	Comply
		PBDEs		/	Comply
		DEHP	/	N.D.	Comply
		BBP	/	N.D.	Comply
		DBP	/	N.D.	Comply
		DIBP	/	N.D.	Comply
105	Black tape with adhesive	Pb	BL	/	Comply
		Cd	BL	/	Comply
		Hg	BL	/	Comply
		Cr(VI)	BL	/	Comply
		PBBs	BL	/	Comply
		PBDEs		/	Comply
		DEHP	/	N.D.	Comply
		BBP	/	N.D.	Comply
		DBP	/	N.D.	Comply
		DIBP	/	N.D.	Comply

GUANGZHOU GRG METROLOGY & TEST WUXI CO., LTD.

Address: No.200, Linghu Road, Taihu International Science and Technology Park, Wuxi Xinwu District, Wuxi, Jiangsu, China
Tel: 4006020999 Fax: +86-0510-68002628 Website: <http://www.grgtest.com>

TEST REPORT

CheckCode:861555
Report No.:C202301113110E-G1

No.	Sample Description	Restricted Substances	Results of XRF(mg/kg)	Result of Wet Chemical Testing(mg/kg)	Conclusion on RoHS
106	White translucent plastic part	Pb	BL	/	Comply
		Cd	BL	/	Comply
		Hg	BL	/	Comply
		Cr(VI)	BL	/	Comply
		PBBs	BL	/	Comply
		PBDEs		/	Comply
		DEHP	/	N.D.	Comply
		BBP	/	N.D.	Comply
		DBP	/	N.D.	Comply
DIBP	/	N.D.	Comply		
107	Beige plastic part	Pb	BL	/	Comply
		Cd	BL	/	Comply
		Hg	BL	/	Comply
		Cr(VI)	BL	/	Comply
		PBBs	BL	/	Comply
		PBDEs		/	Comply
		DEHP	/	N.D.	Comply
		BBP	/	N.D.	Comply
		DBP	/	N.D.	Comply
DIBP	/	N.D.	Comply		
108	Silvery metal part	Pb	OL	18851 ▲	Comply
		Cd	BL	/	Comply
		Hg	BL	/	Comply
		Cr(VI)	BL	/	Comply
		PBBs	/	/	/
		PBDEs		/	/
		DEHP	/	/	/
		BBP	/	/	/
		DBP	/	/	/
DIBP	/	/	/		

GUANGZHOU GRG METROLOGY & TEST WUXI CO., LTD.

Address: No.200, Linghu Road, Taihu International Science and Technology Park, Wuxi Xinwu District, Wuxi, Jiangsu, China
Tel: 4006020999 Fax: +86-0510-68002628 Website: <http://www.grgtest.com>

TEST REPORT

CheckCode:861555
Report No.:C202301113110E-G1

No.	Sample Description	Restricted Substances	Results of XRF(mg/kg)	Result of Wet Chemical Testing(mg/kg)	Conclusion on RoHS
109	Silvery metal part	Pb	BL	/	Comply
		Cd	BL	/	Comply
		Hg	BL	/	Comply
		Cr(VI)	BL	/	Comply
		PBBs	/	/	/
		PBDEs		/	/
		DEHP	/	/	/
		BBP	/	/	/
		DBP	/	/	/
		DIBP	/	/	/
110	Silvery metal part	Pb	OL	9921 ▲	Comply
		Cd	BL	/	Comply
		Hg	BL	/	Comply
		Cr(VI)	BL	/	Comply
		PBBs	/	/	/
		PBDEs		/	/
		DEHP	/	/	/
		BBP	/	/	/
		DBP	/	/	/
		DIBP	/	/	/
111	Silvery metal clip	Pb	OL	15310 ▲	Comply
		Cd	BL	/	Comply
		Hg	BL	/	Comply
		Cr(VI)	BL	/	Comply
		PBBs	/	/	/
		PBDEs		/	/
		DEHP	/	/	/
		BBP	/	/	/
		DBP	/	/	/
		DIBP	/	/	/

GUANGZHOU GRG METROLOGY & TEST WUXI CO., LTD.

Address: No.200, Linghu Road, Taihu International Science and Technology Park, Wuxi Xinwu District, Wuxi, Jiangsu, China
Tel: 4006020999 Fax: +86-0510-68002628 Website: <http://www.grgtest.com>

TEST REPORT

CheckCode:861555
Report No.:C202301113110E-G1

No.	Sample Description	Restricted Substances	Results of XRF(mg/kg)	Result of Wet Chemical Testing(mg/kg)	Conclusion on RoHS
112	White plastic part	Pb	BL	/	Comply
		Cd	BL	/	Comply
		Hg	BL	/	Comply
		Cr(VI)	BL	/	Comply
		PBBs	BL	/	Comply
		PBDEs		/	Comply
		DEHP	/	N.D.	Comply
		BBP	/	N.D.	Comply
		DBP	/	N.D.	Comply
		DIBP	/	N.D.	Comply
113	Copper metal part	Pb	OL	12333▲	Comply
		Cd	BL	/	Comply
		Hg	BL	/	Comply
		Cr(VI)	BL	/	Comply
		PBBs	/	/	/
		PBDEs		/	/
		DEHP	/	/	/
		BBP	/	/	/
		DBP	/	/	/
		DIBP	/	/	/
114	Black body	Pb	BL	/	Comply
		Cd	BL	/	Comply
		Hg	BL	/	Comply
		Cr(VI)	BL	/	Comply
		PBBs	BL	/	Comply
		PBDEs		/	Comply
		DEHP	/	N.D.	Comply
		BBP	/	N.D.	Comply
		DBP	/	N.D.	Comply
		DIBP	/	N.D.	Comply

GUANGZHOU GRG METROLOGY & TEST WUXI CO., LTD.

Address: No.200, Linghu Road, Taihu International Science and Technology Park, Wuxi Xinwu District, Wuxi, Jiangsu, China
Tel: 4006020999 Fax: +86-0510-68002628 Website: <http://www.grgtest.com>

TEST REPORT

CheckCode:861555
Report No.:C202301113110E-G1

No.	Sample Description	Restricted Substances	Results of XRF(mg/kg)	Result of Wet Chemical Testing(mg/kg)	Conclusion on RoHS
115	Black body	Pb	BL	/	Comply
		Cd	BL	/	Comply
		Hg	BL	/	Comply
		Cr(VI)	BL	/	Comply
		PBBs	BL	/	Comply
		PBDEs		/	Comply
		DEHP	/	N.D.	Comply
		BBP	/	N.D.	Comply
		DBP	/	N.D.	Comply
		DIBP	/	N.D.	Comply
116	Black body	Pb	BL	/	Comply
		Cd	BL	/	Comply
		Hg	BL	/	Comply
		Cr(VI)	BL	/	Comply
		PBBs	BL	/	Comply
		PBDEs		/	Comply
		DEHP	/	N.D.	Comply
		BBP	/	N.D.	Comply
		DBP	/	N.D.	Comply
		DIBP	/	N.D.	Comply
117	Beige plastic part	Pb	BL	/	Comply
		Cd	BL	/	Comply
		Hg	BL	/	Comply
		Cr(VI)	BL	/	Comply
		PBBs	BL	/	Comply
		PBDEs		/	Comply
		DEHP	/	N.D.	Comply
		BBP	/	N.D.	Comply
		DBP	/	N.D.	Comply
		DIBP	/	N.D.	Comply

GUANGZHOU GRG METROLOGY & TEST WUXI CO., LTD.

Address: No.200, Linghu Road, Taihu International Science and Technology Park, Wuxi Xinwu District, Wuxi, Jiangsu, China
Tel: 4006020999 Fax: +86-0510-68002628 Website: <http://www.grgtest.com>

TEST REPORT

CheckCode:861555
Report No.:C202301113110E-G1

No.	Sample Description	Restricted Substances	Results of XRF(mg/kg)	Result of Wet Chemical Testing(mg/kg)	Conclusion on RoHS
118	Silvery-copper metal insert needle	Pb	BL	/	Comply
		Cd	BL	/	Comply
		Hg	BL	/	Comply
		Cr(VI)	BL	/	Comply
		PBBs	/	/	/
		PBDEs		/	/
		DEHP	/	/	/
		BBP	/	/	/
		DBP	/	/	/
		DIBP	/	/	/
119	Green PCB plate	Pb	BL	/	Comply
		Cd	BL	/	Comply
		Hg	BL	/	Comply
		Cr(VI)	BL	/	Comply
		PBBs	BL	/	Comply
		PBDEs		/	Comply
		DEHP	/	N.D.	Comply
		BBP	/	N.D.	Comply
		DBP	/	N.D.	Comply
		DIBP	/	N.D.	Comply
120	Copper metal part	Pb	OL	2519▲	Comply
		Cd	BL	/	Comply
		Hg	BL	/	Comply
		Cr(VI)	BL	/	Comply
		PBBs	/	/	/
		PBDEs		/	/
		DEHP	/	/	/
		BBP	/	/	/
		DBP	/	/	/
		DIBP	/	/	/

GUANGZHOU GRG METROLOGY & TEST WUXI CO., LTD.

Address: No.200, Linghu Road, Taihu International Science and Technology Park, Wuxi Xinwu District, Wuxi, Jiangsu, China
Tel: 4006020999 Fax: +86-0510-68002628 Website: <http://www.grgtest.com>

TEST REPORT

CheckCode:861555
Report No.:C202301113110E-G1

No.	Sample Description	Restricted Substances	Results of XRF(mg/kg)	Result of Wet Chemical Testing(mg/kg)	Conclusion on RoHS
121	Brown body	Pb	BL	/	Comply
		Cd	IN	N.D.	Comply
		Hg	BL	/	Comply
		Cr(VI)	BL	/	Comply
		PBBs	BL	/	Comply
		PBDEs		/	Comply
		DEHP	/	N.D.	Comply
		BBP	/	N.D.	Comply
		DBP	/	N.D.	Comply
		DIBP	/	N.D.	Comply
122	Black plastic part	Pb	BL	/	Comply
		Cd	BL	/	Comply
		Hg	BL	/	Comply
		Cr(VI)	BL	/	Comply
		PBBs	IN	N.D.	Comply
		PBDEs		N.D.	Comply
		DEHP	/	N.D.	Comply
		BBP	/	N.D.	Comply
		DBP	/	N.D.	Comply
		DIBP	/	N.D.	Comply
123	Silvery metal part	Pb	BL	/	Comply
		Cd	BL	/	Comply
		Hg	BL	/	Comply
		Cr(VI)	BL	/	Comply
		PBBs	/	/	/
		PBDEs		/	/
		DEHP	/	/	/
		BBP	/	/	/
		DBP	/	/	/
		DIBP	/	/	/

GUANGZHOU GRG METROLOGY & TEST WUXI CO., LTD.

Address: No.200, Linghu Road, Taihu International Science and Technology Park, Wuxi Xinwu District, Wuxi, Jiangsu, China
Tel: 4006020999 Fax: +86-0510-68002628 Website: <http://www.grgtest.com>

TEST REPORT

CheckCode:861555
Report No.:C202301113110E-G1

No.	Sample Description	Restricted Substances	Results of XRF(mg/kg)	Result of Wet Chemical Testing(mg/kg)	Conclusion on RoHS
124	Black plastic part	Pb	BL	/	Comply
		Cd	BL	/	Comply
		Hg	BL	/	Comply
		Cr(VI)	BL	/	Comply
		PBBs	BL	/	Comply
		PBDEs		/	Comply
		DEHP	/	N.D.	Comply
		BBP	/	N.D.	Comply
		DBP	/	N.D.	Comply
		DIBP	/	N.D.	Comply
125	Silvery metal spring	Pb	BL	/	Comply
		Cd	BL	/	Comply
		Hg	BL	/	Comply
		Cr(VI)	BL	/	Comply
		PBBs	/	/	/
		PBDEs		/	/
		DEHP	/	/	/
		BBP	/	/	/
		DBP	/	/	/
		DIBP	/	/	/
126	Black metal part	Pb	BL	/	Comply
		Cd	BL	/	Comply
		Hg	BL	/	Comply
		Cr(VI)	BL	/	Comply
		PBBs	/	/	/
		PBDEs		/	/
		DEHP	/	/	/
		BBP	/	/	/
		DBP	/	/	/
		DIBP	/	/	/

GUANGZHOU GRG METROLOGY & TEST WUXI CO., LTD.

Address: No.200, Linghu Road, Taihu International Science and Technology Park, Wuxi Xinwu District, Wuxi, Jiangsu, China
Tel: 4006020999 Fax: +86-0510-68002628 Website: <http://www.grgtest.com>

TEST REPORT

CheckCode:861555
Report No.:C202301113110E-G1

No.	Sample Description	Restricted Substances	Results of XRF(mg/kg)	Result of Wet Chemical Testing(mg/kg)	Conclusion on RoHS
127	Grey body with black print	Pb	BL	/	Comply
		Cd	BL	/	Comply
		Hg	BL	/	Comply
		Cr(VI)	BL	/	Comply
		PBBs	BL	/	Comply
		PBDEs		/	Comply
		DEHP	/	N.D.	Comply
		BBP	/	N.D.	Comply
		DBP	/	N.D.	Comply
		DIBP	/	N.D.	Comply
128	Beige plastic part	Pb	BL	/	Comply
		Cd	BL	/	Comply
		Hg	BL	/	Comply
		Cr(VI)	BL	/	Comply
		PBBs	BL	/	Comply
		PBDEs		/	Comply
		DEHP	/	N.D.	Comply
		BBP	/	N.D.	Comply
		DBP	/	N.D.	Comply
		DIBP	/	N.D.	Comply
129	Black body with grey print	Pb	BL	/	Comply
		Cd	BL	/	Comply
		Hg	BL	/	Comply
		Cr(VI)	BL	/	Comply
		PBBs	BL	/	Comply
		PBDEs		/	Comply
		DEHP	/	N.D.	Comply
		BBP	/	N.D.	Comply
		DBP	/	N.D.	Comply
		DIBP	/	N.D.	Comply

GUANGZHOU GRG METROLOGY & TEST WUXI CO., LTD.

Address: No.200, Linghu Road, Taihu International Science and Technology Park, Wuxi Xinwu District, Wuxi, Jiangsu, China
Tel: 4006020999 Fax: +86-0510-68002628 Website: <http://www.grgtest.com>

TEST REPORT

CheckCode:861555
Report No.:C202301113110E-G1

No.	Sample Description	Restricted Substances	Results of XRF(mg/kg)	Result of Wet Chemical Testing(mg/kg)	Conclusion on RoHS
130	Black body	Pb	BL	/	Comply
		Cd	BL	/	Comply
		Hg	BL	/	Comply
		Cr(VI)	BL	/	Comply
		PBBs	BL	/	Comply
		PBDEs		/	Comply
		DEHP	/	N.D.	Comply
		BBP	/	N.D.	Comply
		DBP	/	N.D.	Comply
		DIBP	/	N.D.	Comply
131	White translucent plastic part	Pb	BL	/	Comply
		Cd	BL	/	Comply
		Hg	BL	/	Comply
		Cr(VI)	BL	/	Comply
		PBBs	BL	/	Comply
		PBDEs		/	Comply
		DEHP	/	N.D.	Comply
		BBP	/	N.D.	Comply
		DBP	/	N.D.	Comply
		DIBP	/	N.D.	Comply
132	Blue cooling silicone blue	Pb	BL	/	Comply
		Cd	BL	/	Comply
		Hg	BL	/	Comply
		Cr(VI)	BL	/	Comply
		PBBs	BL	/	Comply
		PBDEs		/	Comply
		DEHP	/	N.D.	Comply
		BBP	/	N.D.	Comply
		DBP	/	N.D.	Comply
		DIBP	/	N.D.	Comply

GUANGZHOU GRG METROLOGY & TEST WUXI CO., LTD.

Address: No.200, Linghu Road, Taihu International Science and Technology Park, Wuxi Xinwu District, Wuxi, Jiangsu, China
Tel: 4006020999 Fax: +86-0510-68002628 Website: <http://www.grgtest.com>

TEST REPORT

CheckCode:861555
Report No.:C202301113110E-G1

No.	Sample Description	Restricted Substances	Results of XRF(mg/kg)	Result of Wet Chemical Testing(mg/kg)	Conclusion on RoHS
133	Silvery metal bolt	Pb	BL	/	Comply
		Cd	BL	/	Comply
		Hg	BL	/	Comply
		Cr(VI)	BL	/	Comply
		PBBs	/	/	/
		PBDEs		/	/
		DEHP	/	/	/
		BBP	/	/	/
		DBP	/	/	/
		DIBP	/	/	/
134	Silvery metal spring	Pb	BL	/	Comply
		Cd	BL	/	Comply
		Hg	BL	/	Comply
		Cr(VI)	BL	/	Comply
		PBBs	/	/	/
		PBDEs		/	/
		DEHP	/	/	/
		BBP	/	/	/
		DBP	/	/	/
		DIBP	/	/	/
135	Silvery metal part	Pb	BL	/	Comply
		Cd	BL	/	Comply
		Hg	BL	/	Comply
		Cr(VI)	BL	/	Comply
		PBBs	/	/	/
		PBDEs		/	/
		DEHP	/	/	/
		BBP	/	/	/
		DBP	/	/	/
		DIBP	/	/	/

GUANGZHOU GRG METROLOGY & TEST WUXI CO., LTD.

Address: No.200, Linghu Road, Taihu International Science and Technology Park, Wuxi Xinwu District, Wuxi, Jiangsu, China
Tel: 4006020999 Fax: +86-0510-68002628 Website: <http://www.grgtest.com>

TEST REPORT

CheckCode:861555
Report No.:C202301113110E-G1

No.	Sample Description	Restricted Substances	Results of XRF(mg/kg)	Result of Wet Chemical Testing(mg/kg)	Conclusion on RoHS
136	Silvery metal part	Pb	BL	/	Comply
		Cd	BL	/	Comply
		Hg	BL	/	Comply
		Cr(VI)	BL	/	Comply
		PBBs	/	/	/
		PBDEs		/	/
		DEHP	/	/	/
		BBP	/	/	/
		DBP	/	/	/
		DIBP	/	/	/
137	Black plastic part	Pb	BL	/	Comply
		Cd	BL	/	Comply
		Hg	BL	/	Comply
		Cr(VI)	BL	/	Comply
		PBBs	IN	N.D.	Comply
		PBDEs		N.D.	Comply
		DEHP	/	N.D.	Comply
		BBP	/	N.D.	Comply
		DBP	/	N.D.	Comply
		DIBP	/	N.D.	Comply
138	Black plastic part	Pb	BL	/	Comply
		Cd	BL	/	Comply
		Hg	BL	/	Comply
		Cr(VI)	BL	/	Comply
		PBBs	IN	N.D.	Comply
		PBDEs		N.D.	Comply
		DEHP	/	N.D.	Comply
		BBP	/	N.D.	Comply
		DBP	/	N.D.	Comply
		DIBP	/	N.D.	Comply

GUANGZHOU GRG METROLOGY & TEST WUXI CO., LTD.

Address: No.200, Linghu Road, Taihu International Science and Technology Park, Wuxi Xinwu District, Wuxi, Jiangsu, China
Tel: 4006020999 Fax: +86-0510-68002628 Website: <http://www.grgtest.com>

TEST REPORT

CheckCode:861555
Report No.:C202301113110E-G1

No.	Sample Description	Restricted Substances	Results of XRF(mg/kg)	Result of Wet Chemical Testing(mg/kg)	Conclusion on RoHS
139	Black body with grey print	Pb	BL	/	Comply
		Cd	BL	/	Comply
		Hg	BL	/	Comply
		Cr(VI)	BL	/	Comply
		PBBs	BL	/	Comply
		PBDEs		/	Comply
		DEHP	/	N.D.	Comply
		BBP	/	N.D.	Comply
		DBP	/	N.D.	Comply
		DIBP	/	N.D.	Comply
140	White plastic part	Pb	BL	/	Comply
		Cd	BL	/	Comply
		Hg	BL	/	Comply
		Cr(VI)	BL	/	Comply
		PBBs	BL	/	Comply
		PBDEs		/	Comply
		DEHP	/	N.D.	Comply
		BBP	/	N.D.	Comply
		DBP	/	N.D.	Comply
		DIBP	/	N.D.	Comply
141	Silvery-copper metal part with grey lettering	Pb	BL	/	Comply
		Cd	BL	/	Comply
		Hg	BL	/	Comply
		Cr(VI)	BL	/	Comply
		PBBs	/	/	/
		PBDEs		/	/
		DEHP	/	/	/
		BBP	/	/	/
		DBP	/	/	/
		DIBP	/	/	/

GUANGZHOU GRG METROLOGY & TEST WUXI CO., LTD.

Address: No.200, Linghu Road, Taihu International Science and Technology Park, Wuxi Xinwu District, Wuxi, Jiangsu, China
Tel: 4006020999 Fax: +86-0510-68002628 Website: <http://www.grgtest.com>

TEST REPORT

CheckCode:861555
Report No.:C202301113110E-G1

No.	Sample Description	Restricted Substances	Results of XRF(mg/kg)	Result of Wet Chemical Testing(mg/kg)	Conclusion on RoHS
142	Silvery-grey metal part	Pb	BL	/	Comply
		Cd	BL	/	Comply
		Hg	BL	/	Comply
		Cr(VI)	BL	/	Comply
		PBBs	/	/	/
		PBDEs		/	/
		DEHP	/	/	/
		BBP	/	/	/
		DBP	/	/	/
DIBP	/	/	/		
143	Black plastic film with adhesive	Pb	BL	/	Comply
		Cd	BL	/	Comply
		Hg	BL	/	Comply
		Cr(VI)	BL	/	Comply
		PBBs	BL	/	Comply
		PBDEs		/	Comply
		DEHP	/	N.D.	Comply
		BBP	/	N.D.	Comply
		DBP	/	N.D.	Comply
DIBP	/	N.D.	Comply		
144	Silvery metal part	Pb	BL	/	Comply
		Cd	BL	/	Comply
		Hg	BL	/	Comply
		Cr(VI)	BL	/	Comply
		PBBs	/	/	/
		PBDEs		/	/
		DEHP	/	/	/
		BBP	/	/	/
		DBP	/	/	/
DIBP	/	/	/		

GUANGZHOU GRG METROLOGY & TEST WUXI CO., LTD.

Address: No.200, Linghu Road, Taihu International Science and Technology Park, Wuxi Xinwu District, Wuxi, Jiangsu, China
Tel: 4006020999 Fax: +86-0510-68002628 Website: <http://www.grgtest.com>

TEST REPORT

CheckCode:861555
Report No.:C202301113110E-G1

No.	Sample Description	Restricted Substances	Results of XRF(mg/kg)	Result of Wet Chemical Testing(mg/kg)	Conclusion on RoHS
145	Black plastic part	Pb	BL	/	Comply
		Cd	BL	/	Comply
		Hg	BL	/	Comply
		Cr(VI)	BL	/	Comply
		PBBs	BL	/	Comply
		PBDEs		/	Comply
		DEHP	/	N.D.	Comply
		BBP	/	N.D.	Comply
		DBP	/	N.D.	Comply
		DIBP	/	N.D.	Comply
146	Green PCB plate	Pb	BL	/	Comply
		Cd	BL	/	Comply
		Hg	BL	/	Comply
		Cr(VI)	BL	/	Comply
		PBBs	BL	/	Comply
		PBDEs		/	Comply
		DEHP	/	N.D.	Comply
		BBP	/	N.D.	Comply
		DBP	/	N.D.	Comply
		DIBP	/	N.D.	Comply
147	Blue plastic plastic jacket wire leather	Pb	BL	/	Comply
		Cd	BL	/	Comply
		Hg	BL	/	Comply
		Cr(VI)	BL	/	Comply
		PBBs	BL	/	Comply
		PBDEs		/	Comply
		DEHP	/	473	Comply
		BBP	/	N.D.	Comply
		DBP	/	N.D.	Comply
		DIBP	/	N.D.	Comply

GUANGZHOU GRG METROLOGY & TEST WUXI CO., LTD.

Address: No.200, Linghu Road, Taihu International Science and Technology Park, Wuxi Xinwu District, Wuxi, Jiangsu, China
Tel: 4006020999 Fax: +86-0510-68002628 Website: <http://www.grgtest.com>

TEST REPORT

CheckCode:861555
Report No.:C202301113110E-G1

No.	Sample Description	Restricted Substances	Results of XRF(mg/kg)	Result of Wet Chemical Testing(mg/kg)	Conclusion on RoHS
148	Silvery metal part	Pb	BL	/	Comply
		Cd	BL	/	Comply
		Hg	BL	/	Comply
		Cr(VI)	BL	/	Comply
		PBBs	/	/	/
		PBDEs		/	/
		DEHP	/	/	/
		BBP	/	/	/
		DBP	/	/	/
		DIBP	/	/	/
149	Grey plastic sheathing	Pb	BL	/	Comply
		Cd	BL	/	Comply
		Hg	BL	/	Comply
		Cr(VI)	BL	/	Comply
		PBBs	BL	/	Comply
		PBDEs		/	Comply
		DEHP	/	N.D.	Comply
		BBP	/	N.D.	Comply
		DBP	/	N.D.	Comply
		DIBP	/	N.D.	Comply
150	Colorless transparent plastic part	Pb	BL	/	Comply
		Cd	BL	/	Comply
		Hg	BL	/	Comply
		Cr(VI)	BL	/	Comply
		PBBs	BL	/	Comply
		PBDEs		/	Comply
		DEHP	/	N.D.	Comply
		BBP	/	N.D.	Comply
		DBP	/	N.D.	Comply
		DIBP	/	N.D.	Comply

GUANGZHOU GRG METROLOGY & TEST WUXI CO., LTD.

Address: No.200, Linghu Road, Taihu International Science and Technology Park, Wuxi Xinwu District, Wuxi, Jiangsu, China
Tel: 4006020999 Fax: +86-0510-68002628 Website: <http://www.grgtest.com>

TEST REPORT

CheckCode:861555
Report No.:C202301113110E-G1

No.	Sample Description	Restricted Substances	Results of XRF(mg/kg)	Result of Wet Chemical Testing(mg/kg)	Conclusion on RoHS
151	White fiber wire	Pb	BL	/	Comply
		Cd	BL	/	Comply
		Hg	BL	/	Comply
		Cr(VI)	BL	/	Comply
		PBBs	BL	/	Comply
		PBDEs		/	Comply
		DEHP	/	N.D.	Comply
		BBP	/	N.D.	Comply
		DBP	/	N.D.	Comply
		DIBP	/	N.D.	Comply
152	Silvery-grey metal wire	Pb	BL	/	Comply
		Cd	BL	/	Comply
		Hg	BL	/	Comply
		Cr(VI)	BL	/	Comply
		PBBs	/	/	/
		PBDEs		/	/
		DEHP	/	/	/
		BBP	/	/	/
		DBP	/	/	/
		DIBP	/	/	/
153	Silvery/blue plastic wrap	Pb	BL	/	Comply
		Cd	BL	/	Comply
		Hg	BL	/	Comply
		Cr(VI)	BL	/	Comply
		PBBs	BL	/	Comply
		PBDEs		/	Comply
		DEHP	/	N.D.	Comply
		BBP	/	N.D.	Comply
		DBP	/	N.D.	Comply
		DIBP	/	N.D.	Comply

GUANGZHOU GRG METROLOGY & TEST WUXI CO., LTD.

Address: No.200, Linghu Road, Taihu International Science and Technology Park, Wuxi Xinwu District, Wuxi, Jiangsu, China
Tel: 4006020999 Fax: +86-0510-68002628 Website: <http://www.grgtest.com>

TEST REPORT

CheckCode:861555
Report No.:C202301113110E-G1

No.	Sample Description	Restricted Substances	Results of XRF(mg/kg)	Result of Wet Chemical Testing(mg/kg)	Conclusion on RoHS
154	Colorless transparent plastic film	Pb	BL	/	Comply
		Cd	BL	/	Comply
		Hg	BL	/	Comply
		Cr(VI)	BL	/	Comply
		PBBs	BL	/	Comply
		PBDEs		/	Comply
		DEHP	/	N.D.	Comply
		BBP	/	N.D.	Comply
		DBP	/	N.D.	Comply
		DIBP	/	N.D.	Comply
155	Black plastic magic buckle hairy top	Pb	BL	/	Comply
		Cd	BL	/	Comply
		Hg	BL	/	Comply
		Cr(VI)	BL	/	Comply
		PBBs	BL	/	Comply
		PBDEs		/	Comply
		DEHP	/	N.D.	Comply
		BBP	/	N.D.	Comply
		DBP	/	N.D.	Comply
		DIBP	/	N.D.	Comply
156	Black plastic magic buckle hook	Pb	BL	/	Comply
		Cd	BL	/	Comply
		Hg	BL	/	Comply
		Cr(VI)	BL	/	Comply
		PBBs	BL	/	Comply
		PBDEs		/	Comply
		DEHP	/	N.D.	Comply
		BBP	/	N.D.	Comply
		DBP	/	N.D.	Comply
		DIBP	/	N.D.	Comply

GUANGZHOU GRG METROLOGY & TEST WUXI CO., LTD.

Address: No.200, Linghu Road, Taihu International Science and Technology Park, Wuxi Xinwu District, Wuxi, Jiangsu, China
Tel: 4006020999 Fax: +86-0510-68002628 Website: <http://www.grgtest.com>

TEST REPORT

CheckCode:861555
Report No.:C202301113110E-G1

No.	Sample Description	Restricted Substances	Results of XRF(mg/kg)	Result of Wet Chemical Testing(mg/kg)	Conclusion on RoHS
157	Black plastic part	Pb	BL	/	Comply
		Cd	BL	/	Comply
		Hg	BL	/	Comply
		Cr(VI)	BL	/	Comply
		PBBs	BL	/	Comply
		PBDEs		/	Comply
		DEHP	/	N.D.	Comply
		BBP	/	N.D.	Comply
		DBP	/	N.D.	Comply
		DIBP	/	N.D.	Comply
158	White plastic part	Pb	BL	/	Comply
		Cd	BL	/	Comply
		Hg	BL	/	Comply
		Cr(VI)	BL	/	Comply
		PBBs	BL	/	Comply
		PBDEs		/	Comply
		DEHP	/	N.D.	Comply
		BBP	/	N.D.	Comply
		DBP	/	N.D.	Comply
		DIBP	/	N.D.	Comply
159	Black plastic sheathing	Pb	BL	/	Comply
		Cd	BL	/	Comply
		Hg	BL	/	Comply
		Cr(VI)	BL	/	Comply
		PBBs	BL	/	Comply
		PBDEs		/	Comply
		DEHP	/	N.D.	Comply
		BBP	/	N.D.	Comply
		DBP	/	N.D.	Comply
		DIBP	/	N.D.	Comply

GUANGZHOU GRG METROLOGY & TEST WUXI CO., LTD.

Address: No.200, Linghu Road, Taihu International Science and Technology Park, Wuxi Xinwu District, Wuxi, Jiangsu, China
Tel: 4006020999 Fax: +86-0510-68002628 Website: <http://www.grgtest.com>

TEST REPORT

CheckCode:861555
Report No.:C202301113110E-G1

No.	Sample Description	Restricted Substances	Results of XRF(mg/kg)	Result of Wet Chemical Testing(mg/kg)	Conclusion on RoHS
160	Yellow/green plastic plastic jacket wire leather	Pb	BL	/	Comply
		Cd	BL	/	Comply
		Hg	BL	/	Comply
		Cr(VI)	BL	/	Comply
		PBBs	BL	/	Comply
		PBDEs		/	Comply
		DEHP	/	N.D.	Comply
		BBP	/	N.D.	Comply
		DBP	/	N.D.	Comply
DIBP	/	N.D.	Comply		
161	Blue plastic jacket wire leather	Pb	BL	/	Comply
		Cd	BL	/	Comply
		Hg	BL	/	Comply
		Cr(VI)	BL	/	Comply
		PBBs	BL	/	Comply
		PBDEs		/	Comply
		DEHP	/	N.D.	Comply
		BBP	/	N.D.	Comply
		DBP	/	N.D.	Comply
DIBP	/	N.D.	Comply		
162	Brown plastic jacket wire leather	Pb	BL	/	Comply
		Cd	BL	/	Comply
		Hg	BL	/	Comply
		Cr(VI)	BL	/	Comply
		PBBs	BL	/	Comply
		PBDEs		/	Comply
		DEHP	/	N.D.	Comply
		BBP	/	N.D.	Comply
		DBP	/	N.D.	Comply
DIBP	/	N.D.	Comply		

GUANGZHOU GRG METROLOGY & TEST WUXI CO., LTD.

Address: No.200, Linghu Road, Taihu International Science and Technology Park, Wuxi Xinwu District, Wuxi, Jiangsu, China
Tel: 4006020999 Fax: +86-0510-68002628 Website: <http://www.grgtest.com>

TEST REPORT

CheckCode:861555
Report No.:C202301113110E-G1

Remark:

- (1) XRF result is on total Br while test item on restricted substances is PBBs/PBDEs. XRF result is on total Cr while test item on restricted substances is Cr(VI).
- (2) The XRF result is for primary screening, and further chemical testing by ICP (for Cd, Pb, Hg), UV-VIS (for Cr(VI)) and GC/MS (for PBBs, PBDEs) is recommended to be performed, if the concentration exceeds the below warning value according to IEC 62321-3-1: 2013. (unit: mg/kg)

Element	Polymer	Metal	Composite Materials
Cd	$BL \leq (70-3\sigma) < X < (130+3\sigma) \leq OL$	$BL \leq (70-3\sigma) < X < (130+3\sigma) \leq OL$	$LOD < X < (150+3\sigma) \leq OL$
Pb	$BL \leq (700-3\sigma) < X < (1300+3\sigma) \leq OL$	$BL \leq (700-3\sigma) < X < (1300+3\sigma) \leq OL$	$BL \leq (500-3\sigma) < X < (1500+3\sigma) \leq OL$
Hg	$BL \leq (700-3\sigma) < X < (1300+3\sigma) \leq OL$	$BL \leq (700-3\sigma) < X < (1300+3\sigma) \leq OL$	$BL \leq (500-3\sigma) < X < (1500+3\sigma) \leq OL$
Br	$BL \leq (300-3\sigma) < X$	--	$BL \leq (250-3\sigma) < X$
Cr	$BL \leq (700-3\sigma) < X$	$BL \leq (700-3\sigma) < X$	$BL \leq (500-3\sigma) < X$

- (3) BL=Below limit ,IN = Inconclusive, OL=Over limit, LOD=Limit of Detection;
- (4) 1mg/kg = 1ppm = 0.0001%;
- (5) “/”= Not Conducted;
- (6) “N.D.”= Not Detected (Below Method Detection Limit);
- (7) For metal sample
- The sample is negative for Cr(VI) if Cr(VI) is N.D.(concentration less than $0.10 \mu\text{g}/\text{cm}^2$).The sample coating is considered a non- Cr(VI) based coating.
 - The sample is positive for Cr(VI) if the Cr(VI) concentration is greater than $0.13 \mu\text{g}/\text{cm}^2$.The sample coating is considered to contain Cr(VI).
 - The result between $0.10 \mu\text{g}/\text{cm}^2$ and $0.13 \mu\text{g}/\text{cm}^2$ is considered to be inconclusive. Unavoidable coating variations may influence the determination.
- (8) ※=As specified by client, Lead (Pb) in specimen No.56 is exempted by Annex III to EU RoHS Directive 2011/65/EU based on: 7(a). Lead in high melting temperature type solders (i.e. lead- based alloys containing 85 % by weight or more lead).
- (9) ▲=As specified by client, Lead (Pb) in specimen No.108,No.110,No.111,No.113,No.120 is exempted by Annex III to EU RoHS Directive 2011/65/EU based on: 6(c).Copper alloy containing up to 4 % lead by weight.

GUANGZHOU GRG METROLOGY & TEST WUXI CO., LTD.

Address: No.200, Linghu Road, Taihu International Science and Technology Park, Wuxi Xinwu District, Wuxi, Jiangsu, China
Tel: 4006020999 Fax: +86-0510-68002628 Website: <http://www.grgtest.com>

TEST REPORT

CheckCode:861555
Report No.:C202301113110E-G1

(10) Test report C202301113110E-G1 is a modification of test report C202301113110E. On the basis of the original report, Company Name "Xi 'an Nova Xingyun Technology Co., Ltd." in sample information on page 1 was corrected to "Xi'an NovaStar Tech Co., Ltd.", Address "E201, Qin Feng Pavilion, Xi 'an Software Park, No.72 Keji Road, Zhangba Street Office, Xi 'an High-tech Zone, Shaanxi Province" in sample information on page 1 was corrected to "101 Block D-F, 01 Square, Xi'an Software Park, No.72, 2nd Keji Road, Xi'an, Shaanxi, China", and original report C202301113110E was cancelled.

Photo of Sample

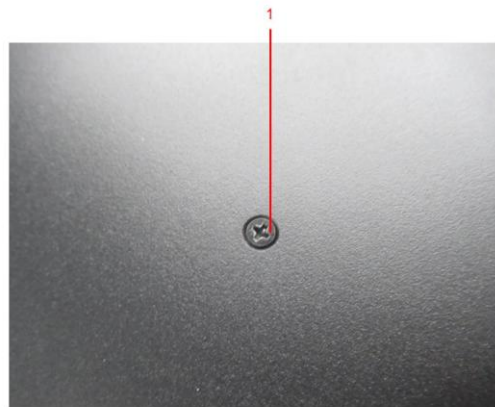
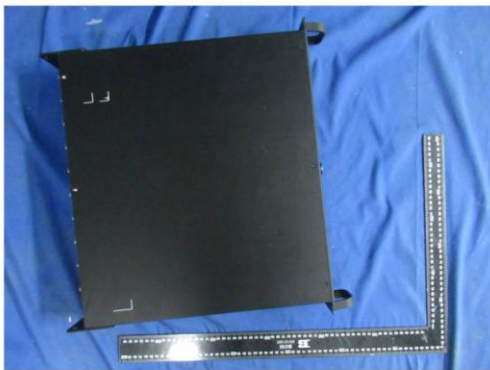

TEST REPORT

CheckCode:861555
Report No.:C202301113110E-G1

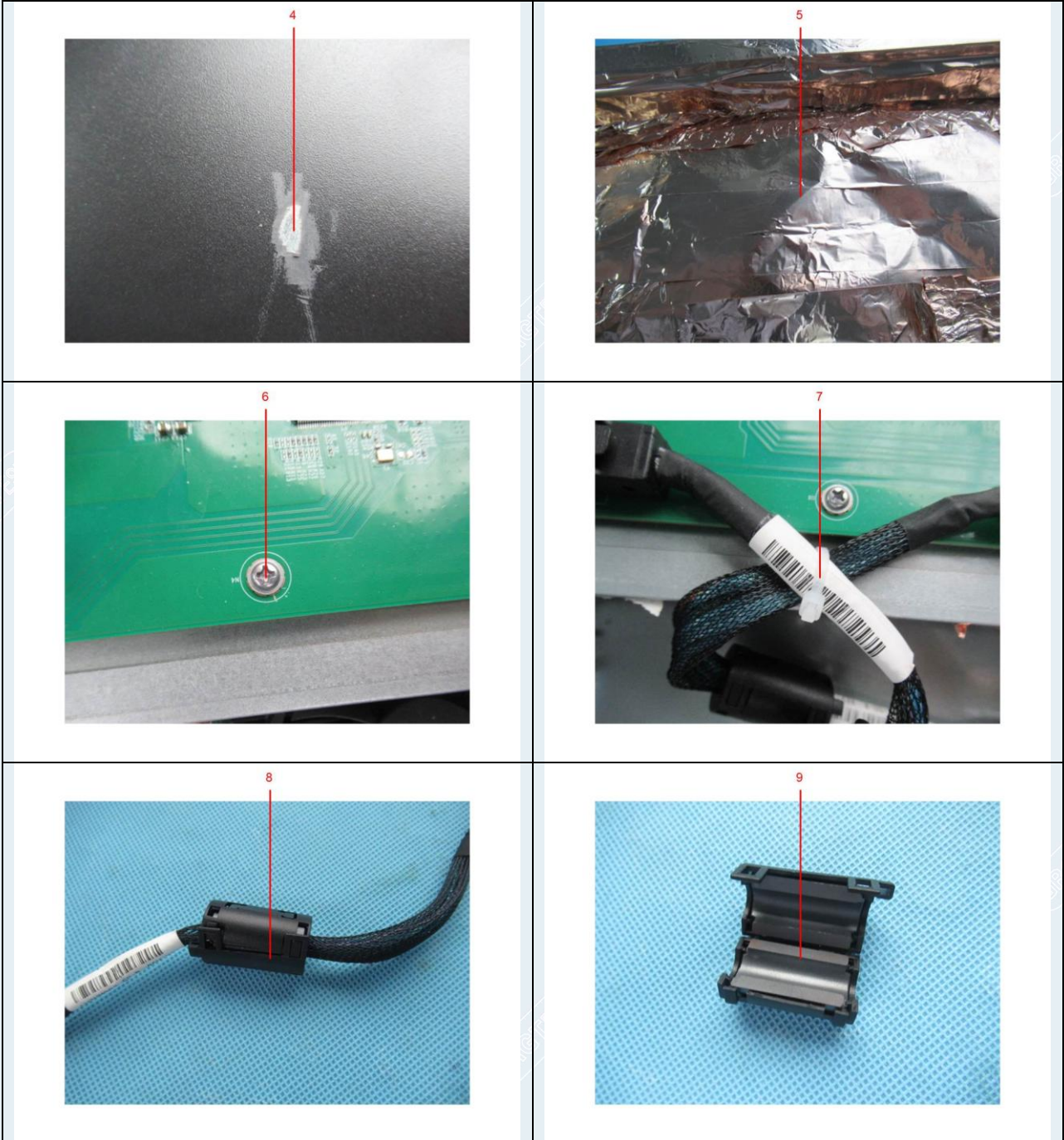

TEST REPORT

CheckCode:861555
Report No.:C202301113110E-G1

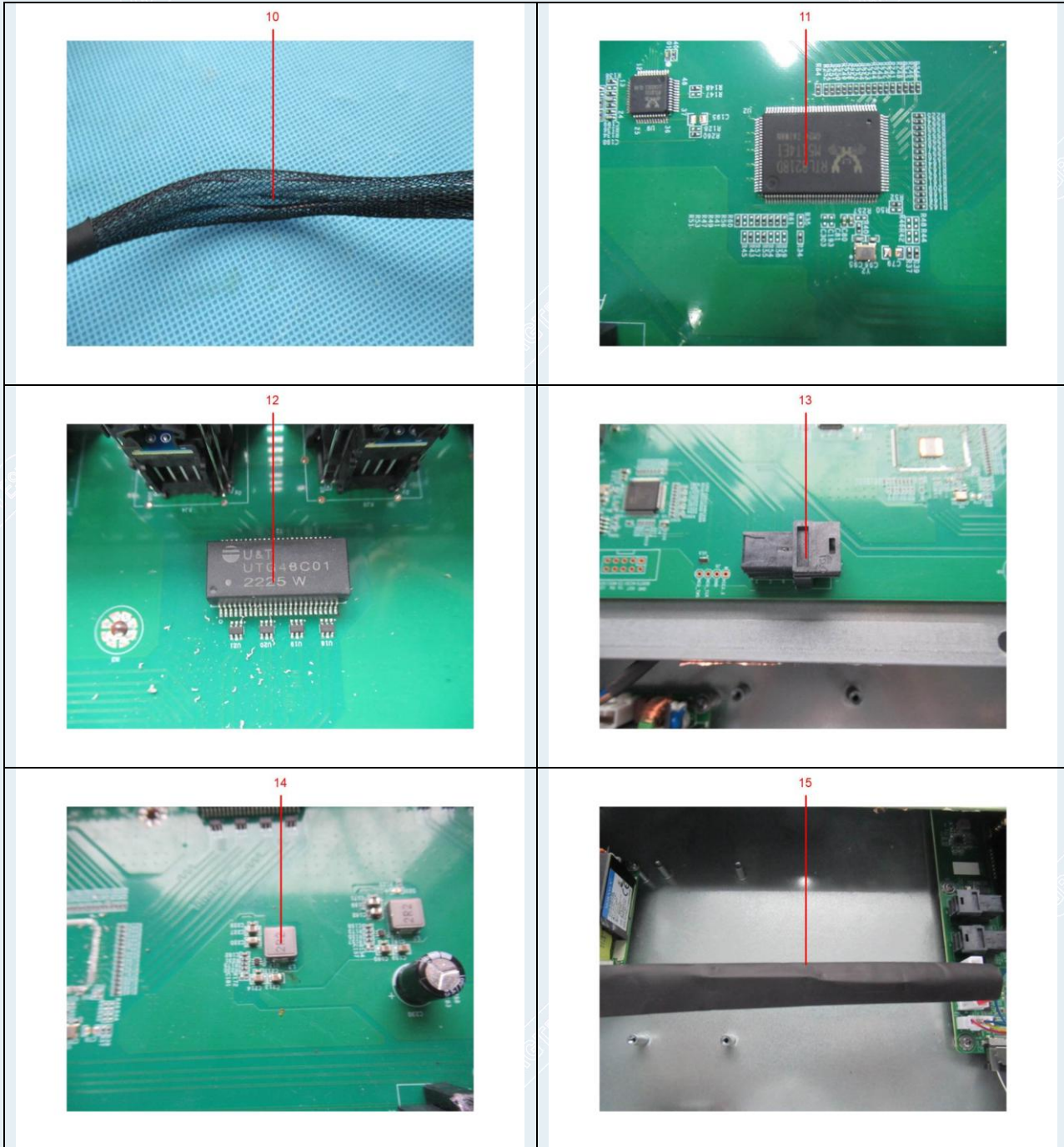

TEST REPORT

CheckCode:861555
Report No.:C202301113110E-G1

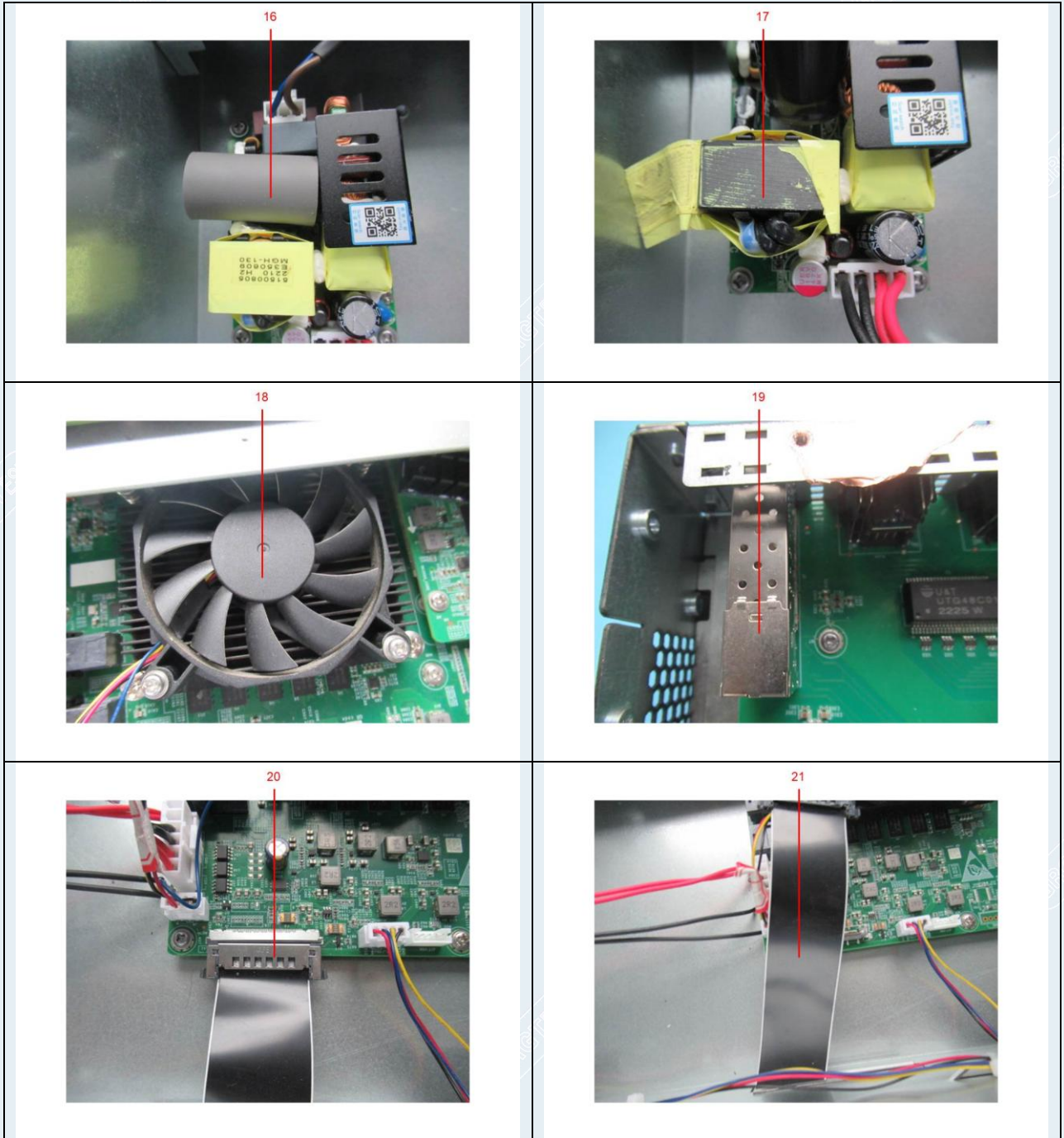

TEST REPORT

CheckCode:861555
Report No.:C202301113110E-G1

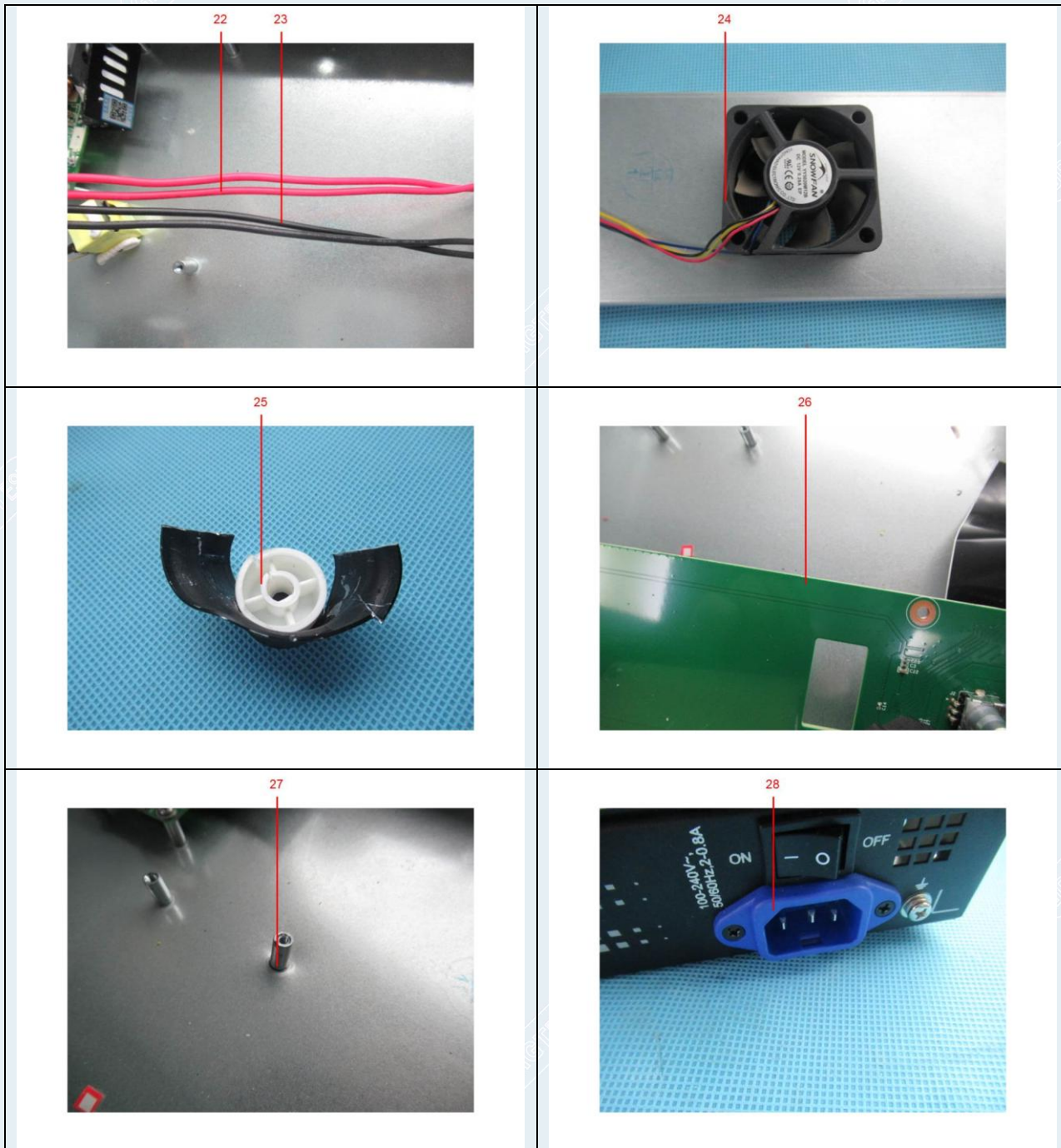

TEST REPORT

CheckCode:861555
Report No.:C202301113110E-G1

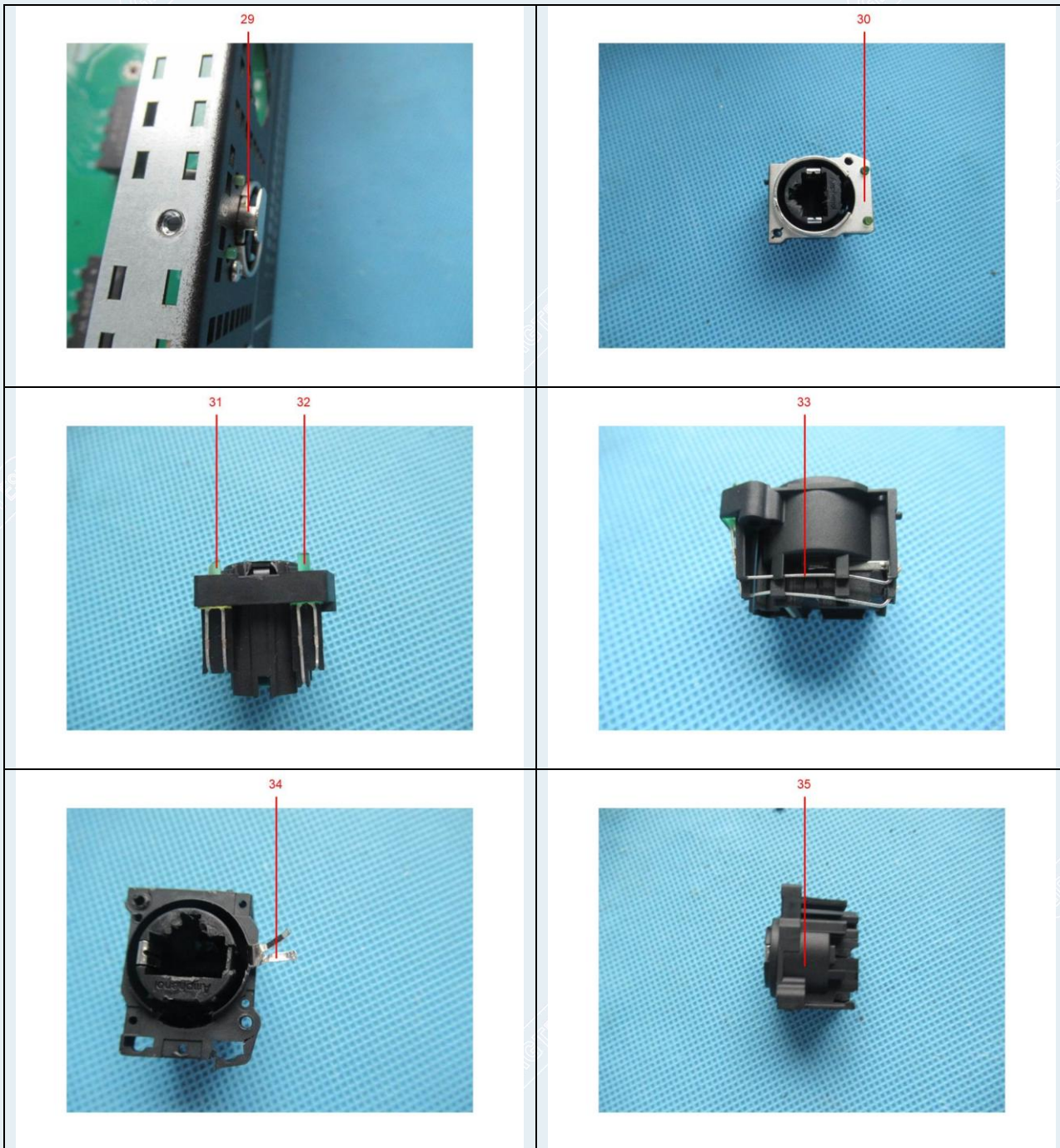

TEST REPORT

CheckCode:861555
Report No.:C202301113110E-G1

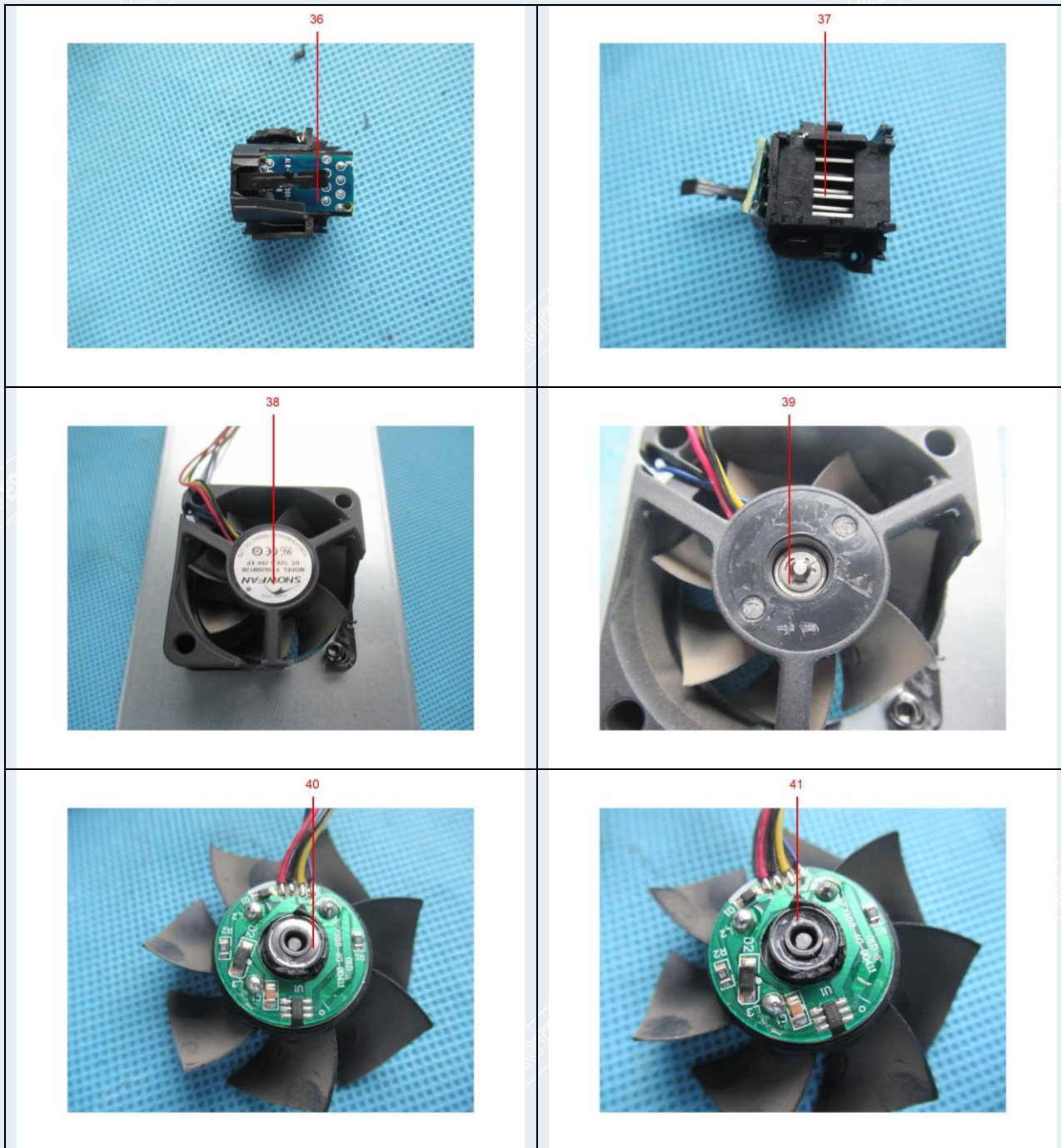

TEST REPORT

CheckCode:861555
Report No.:C202301113110E-G1

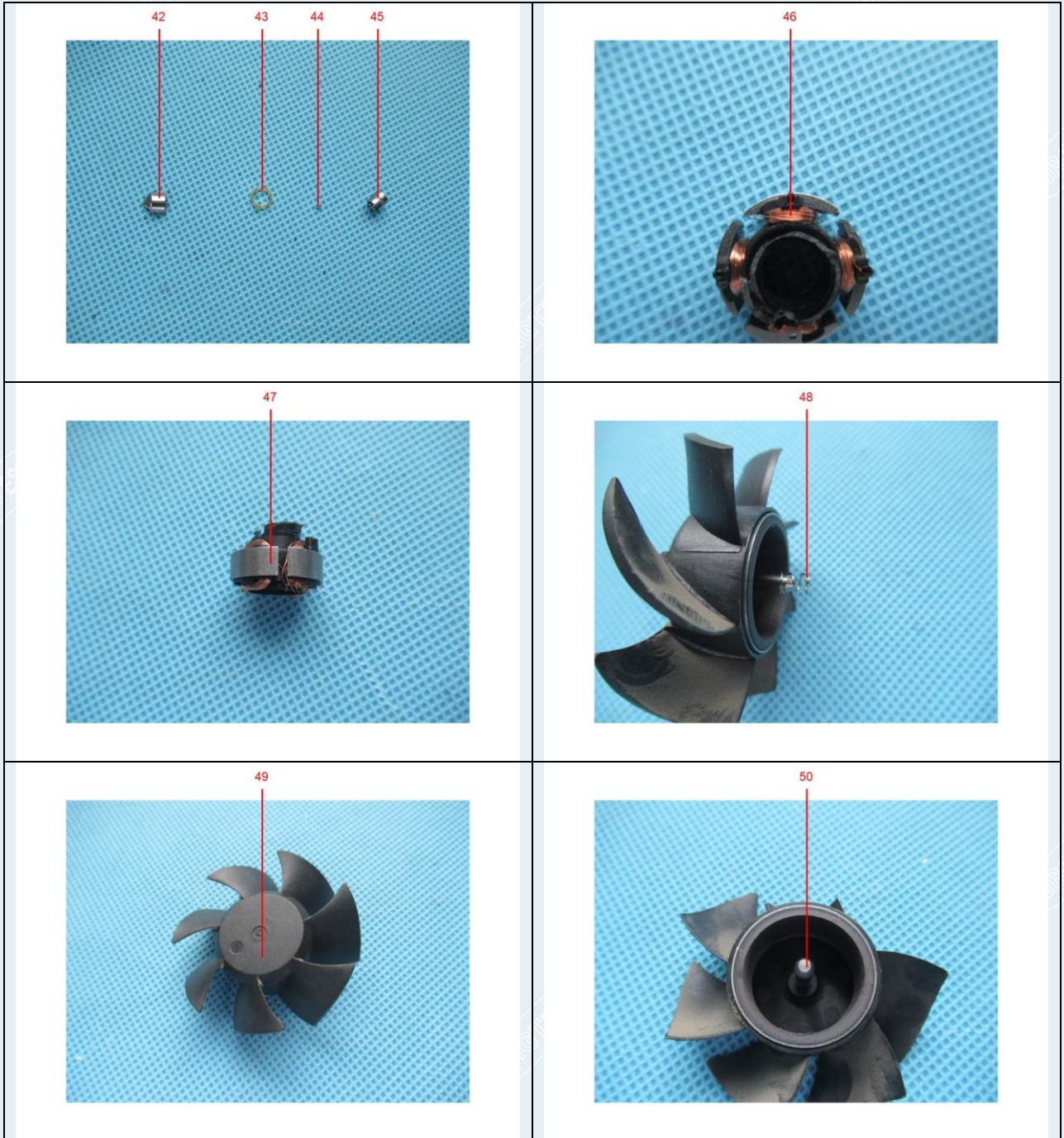

TEST REPORT

CheckCode:861555
Report No.:C202301113110E-G1

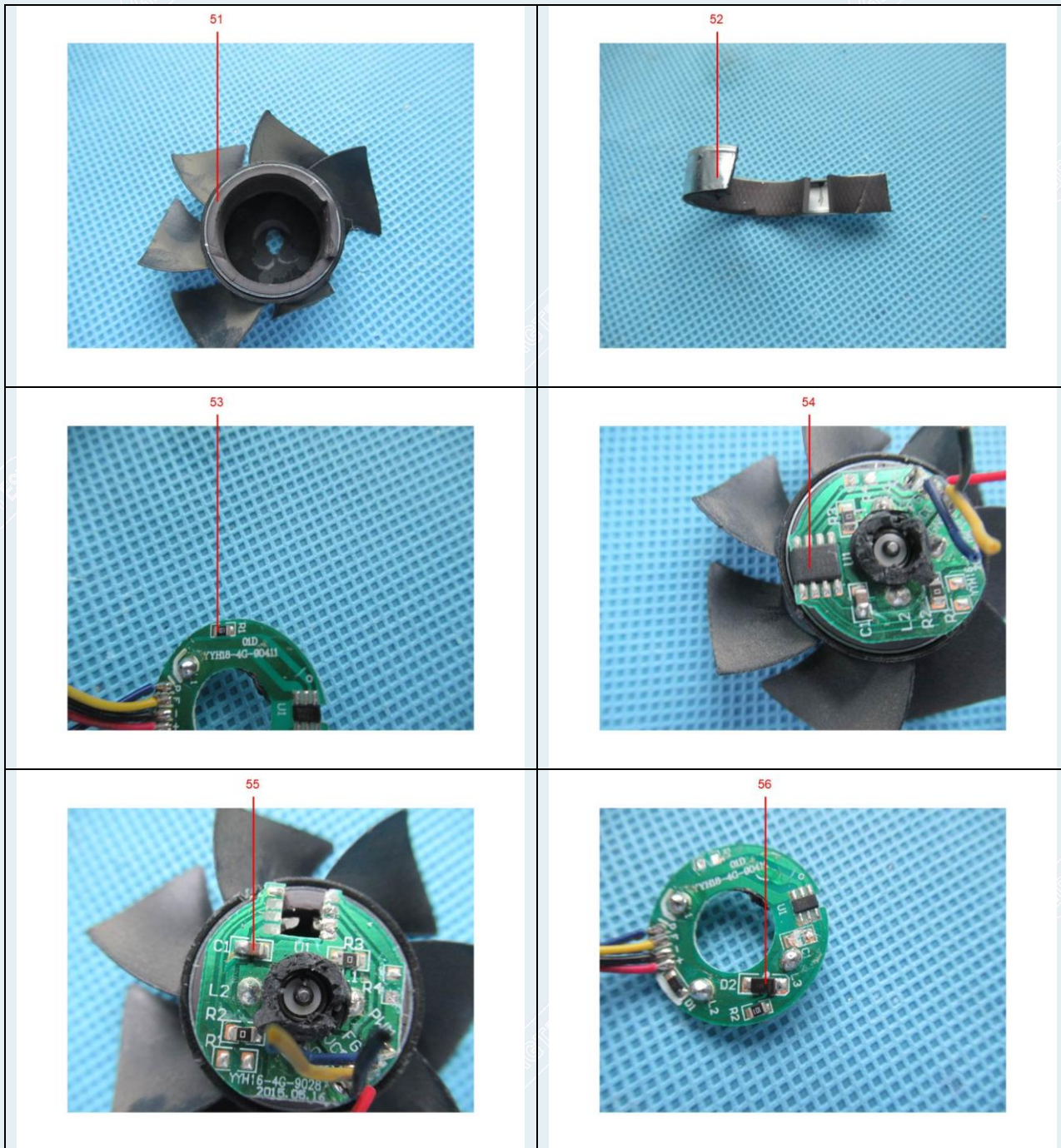

TEST REPORT

CheckCode:861555
Report No.:C202301113110E-G1

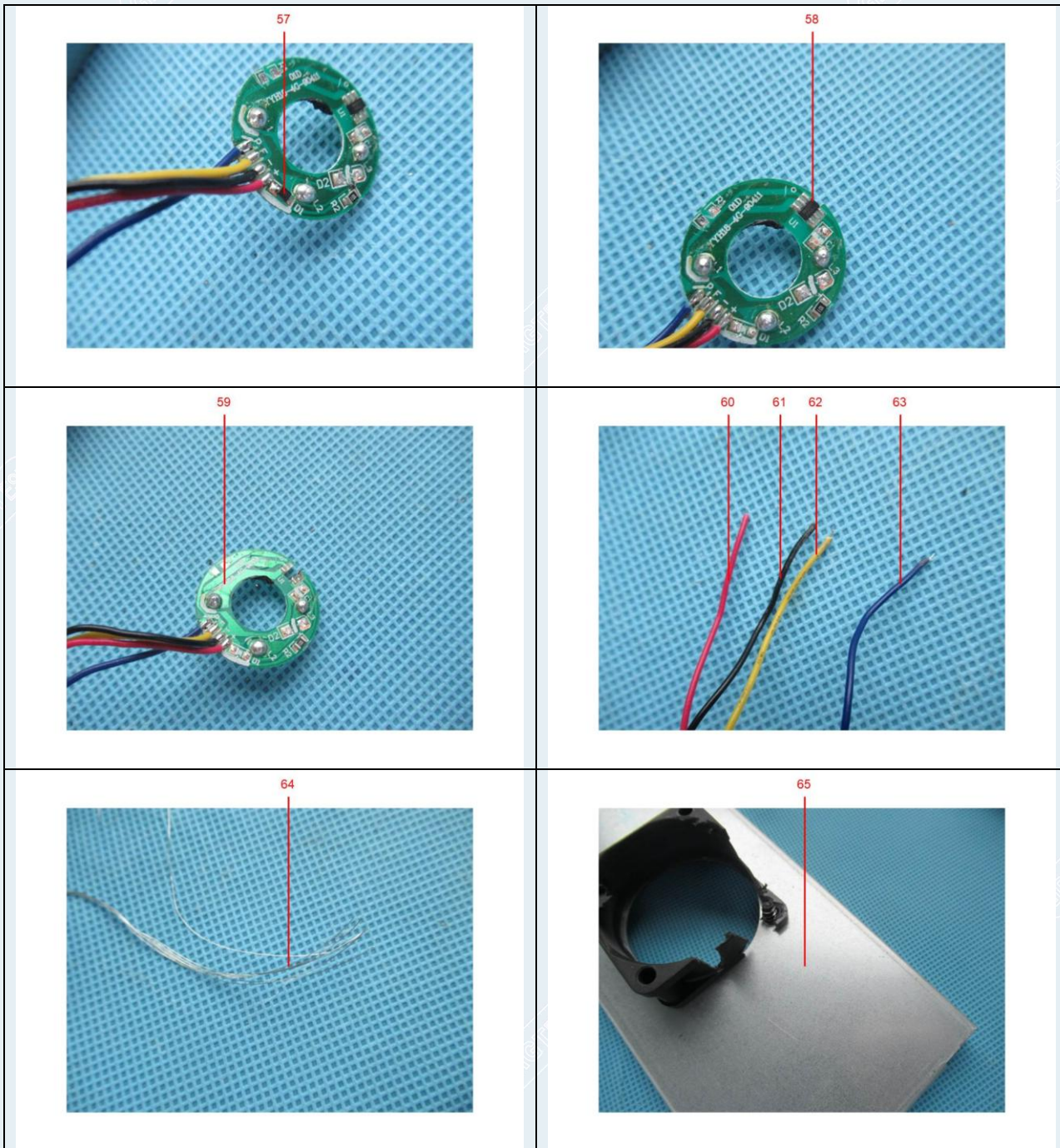

TEST REPORT

CheckCode:861555
Report No.:C202301113110E-G1

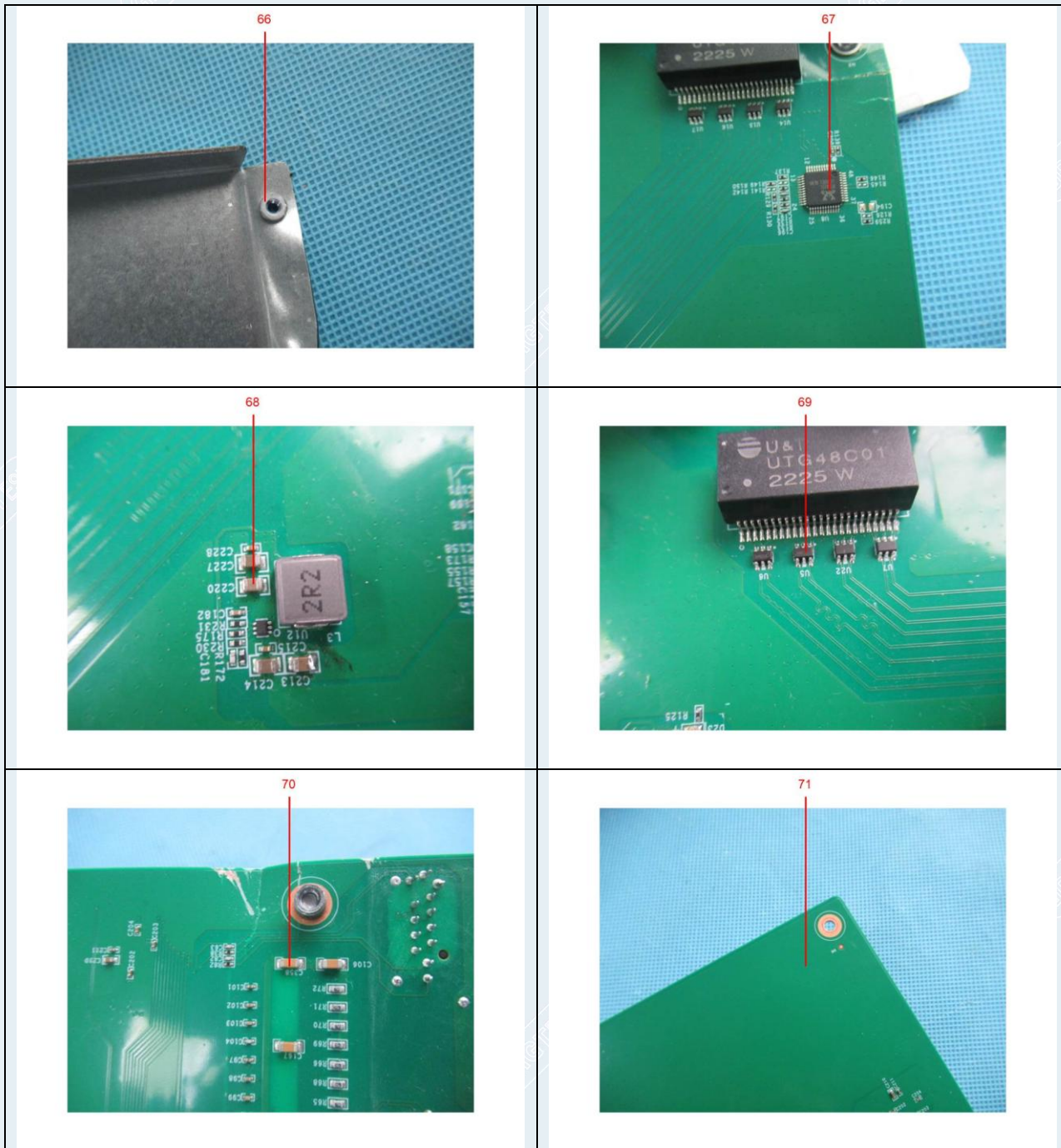

TEST REPORT

CheckCode:861555
Report No.:C202301113110E-G1

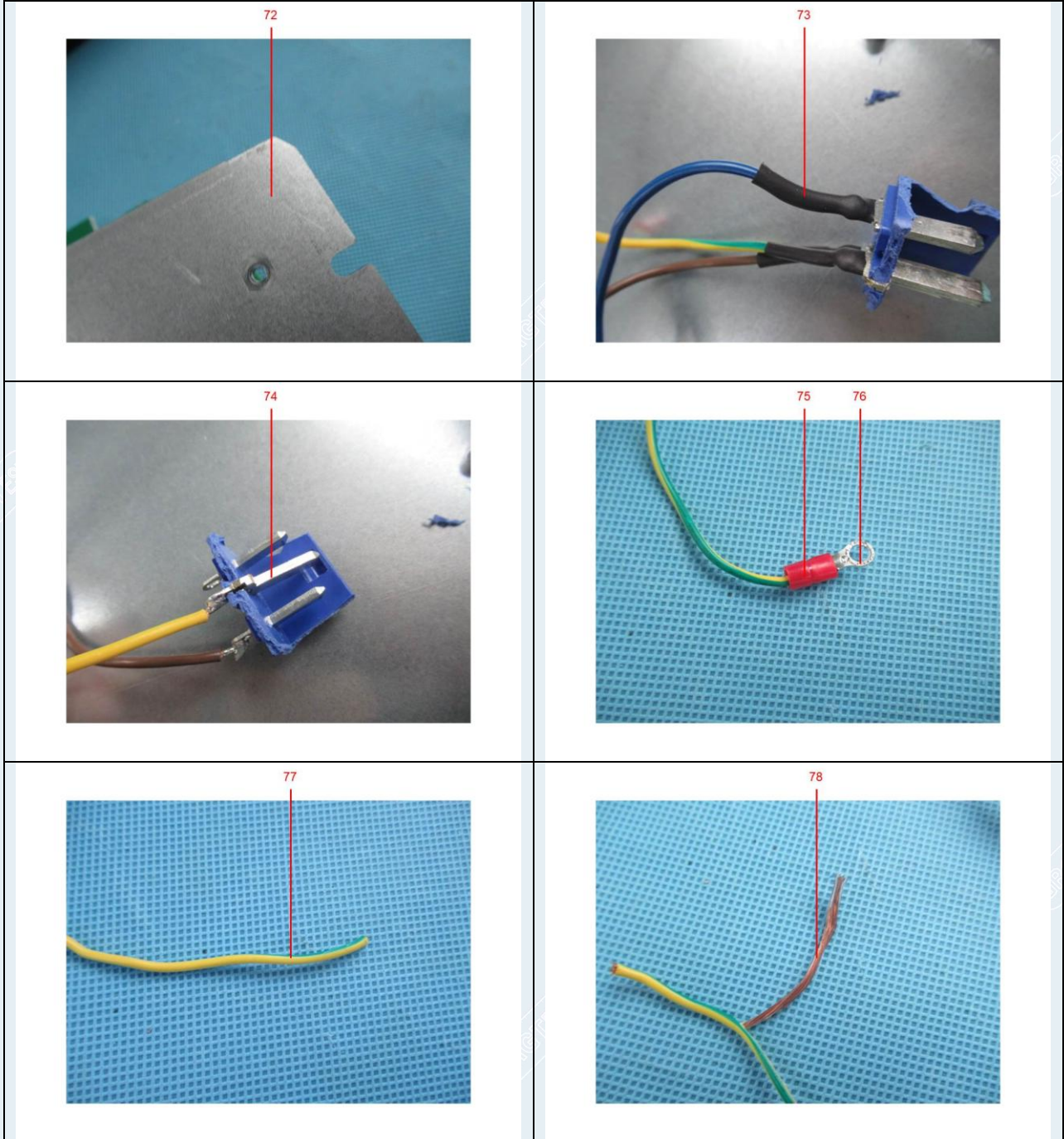

TEST REPORT

CheckCode:861555
Report No.:C202301113110E-G1

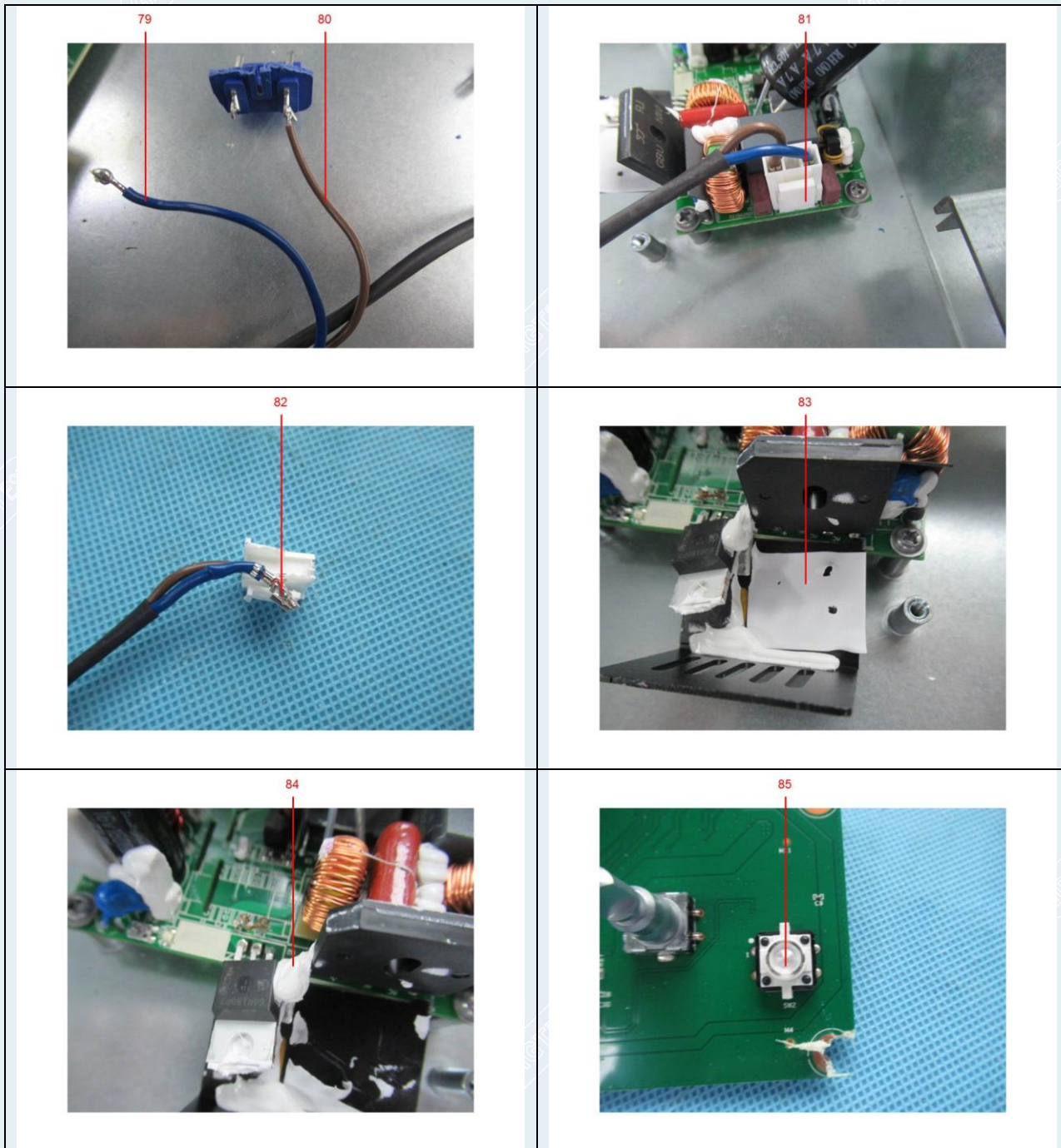

TEST REPORT

CheckCode:861555
Report No.:C202301113110E-G1

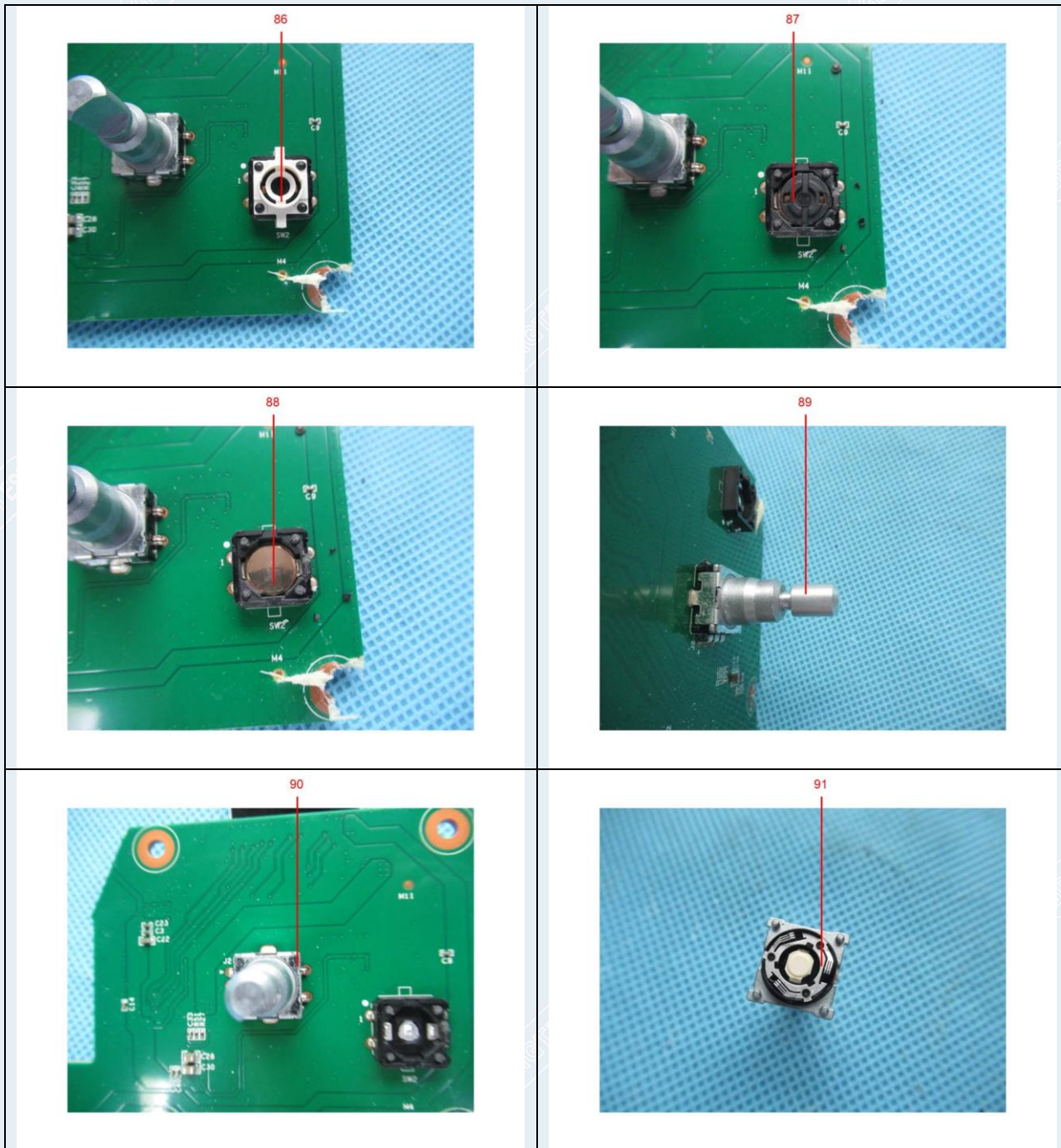

TEST REPORT

CheckCode:861555
Report No.:C202301113110E-G1

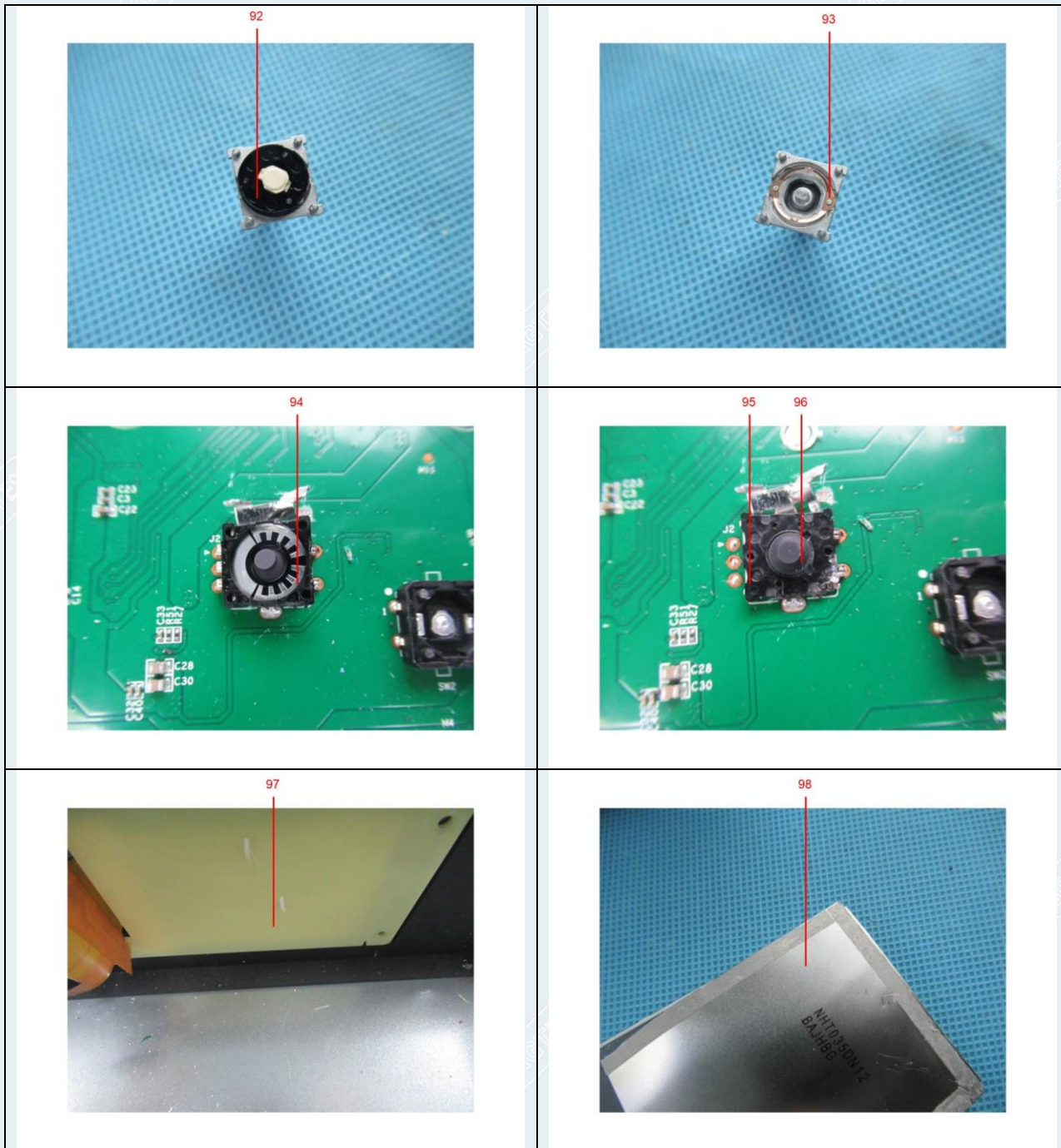

TEST REPORT

CheckCode:861555
Report No.:C202301113110E-G1

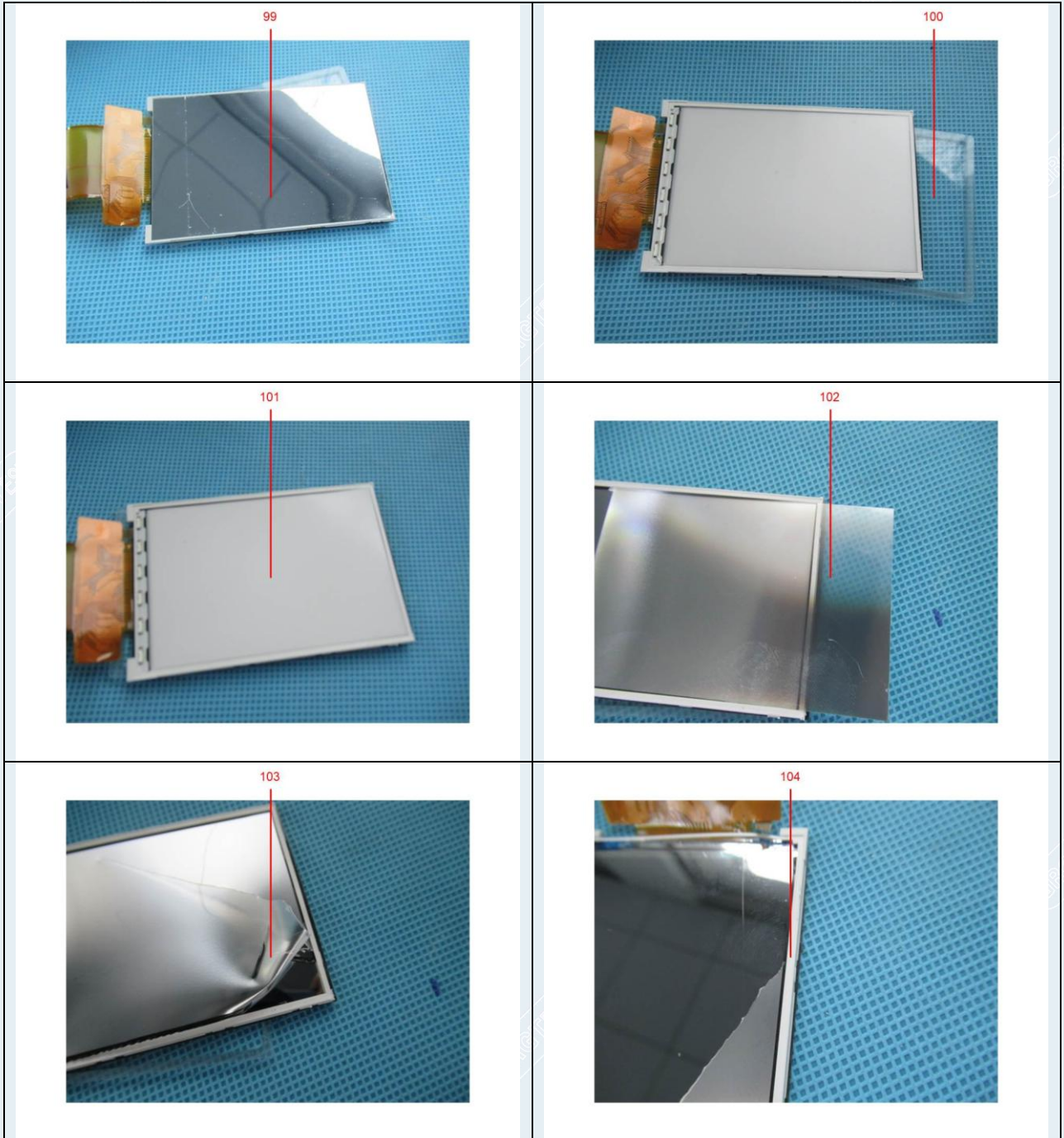

TEST REPORT

CheckCode:861555
Report No.:C202301113110E-G1

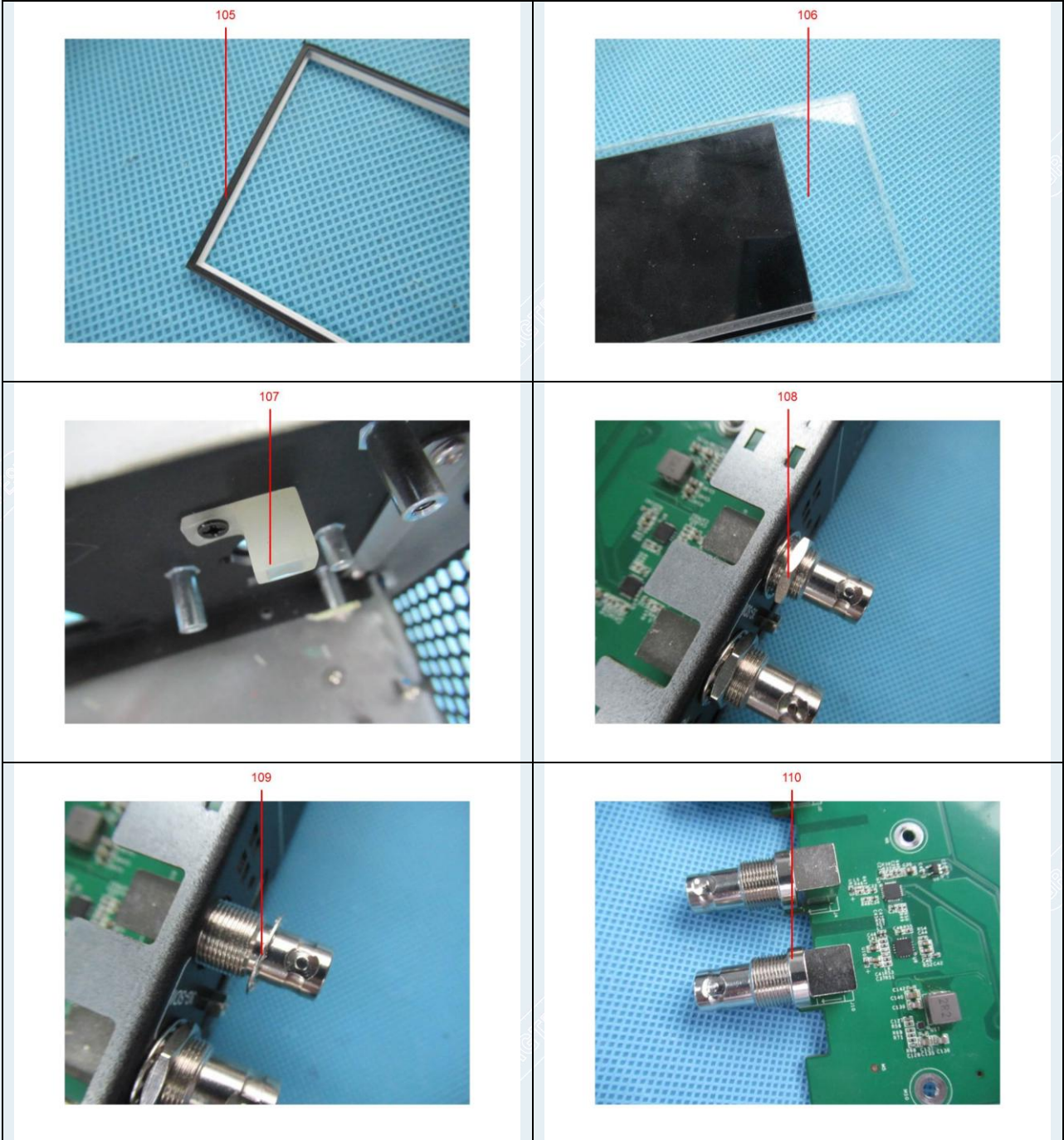

TEST REPORT

CheckCode:861555
Report No.:C202301113110E-G1

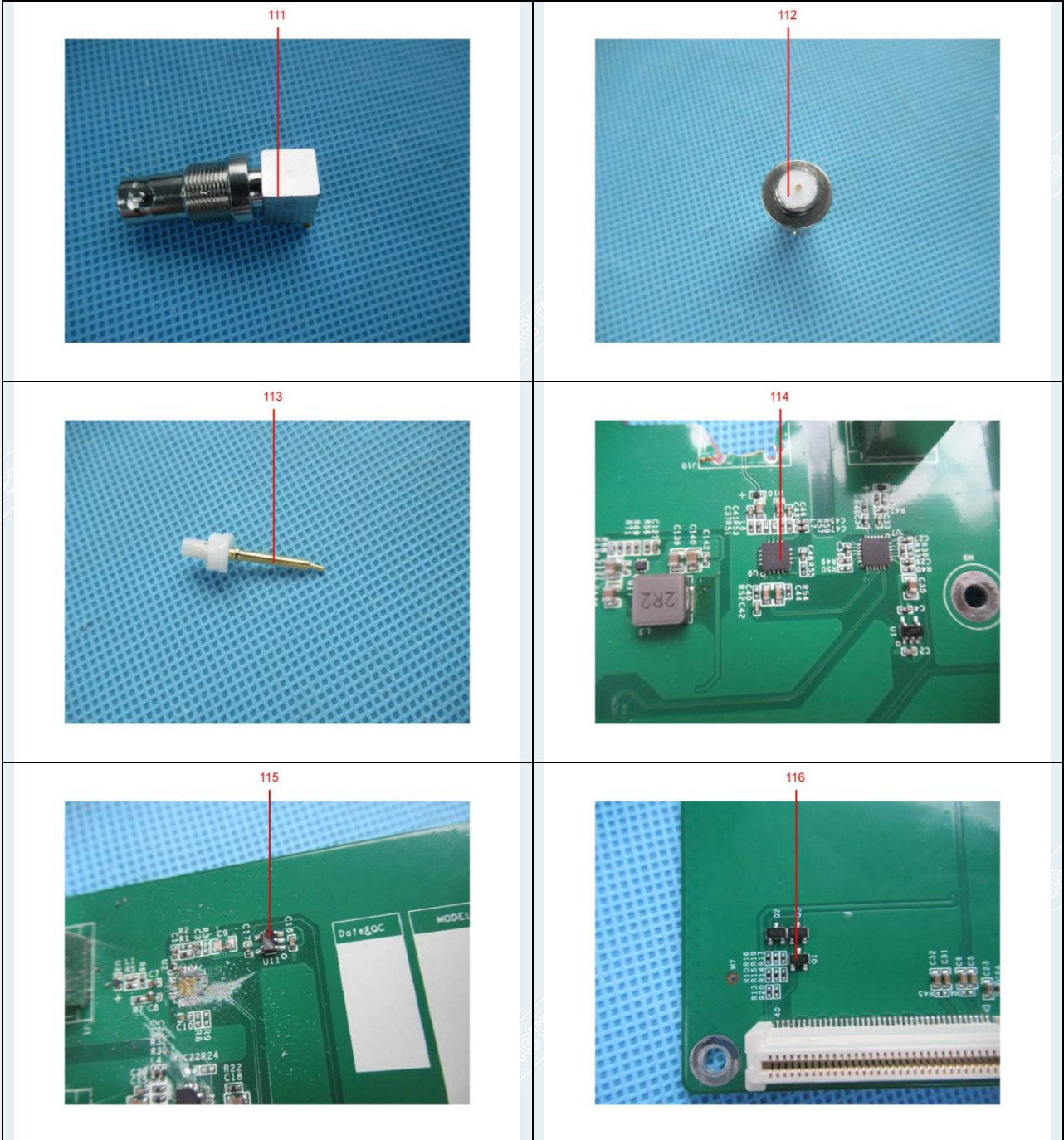

TEST REPORT

CheckCode:861555
Report No.:C202301113110E-G1

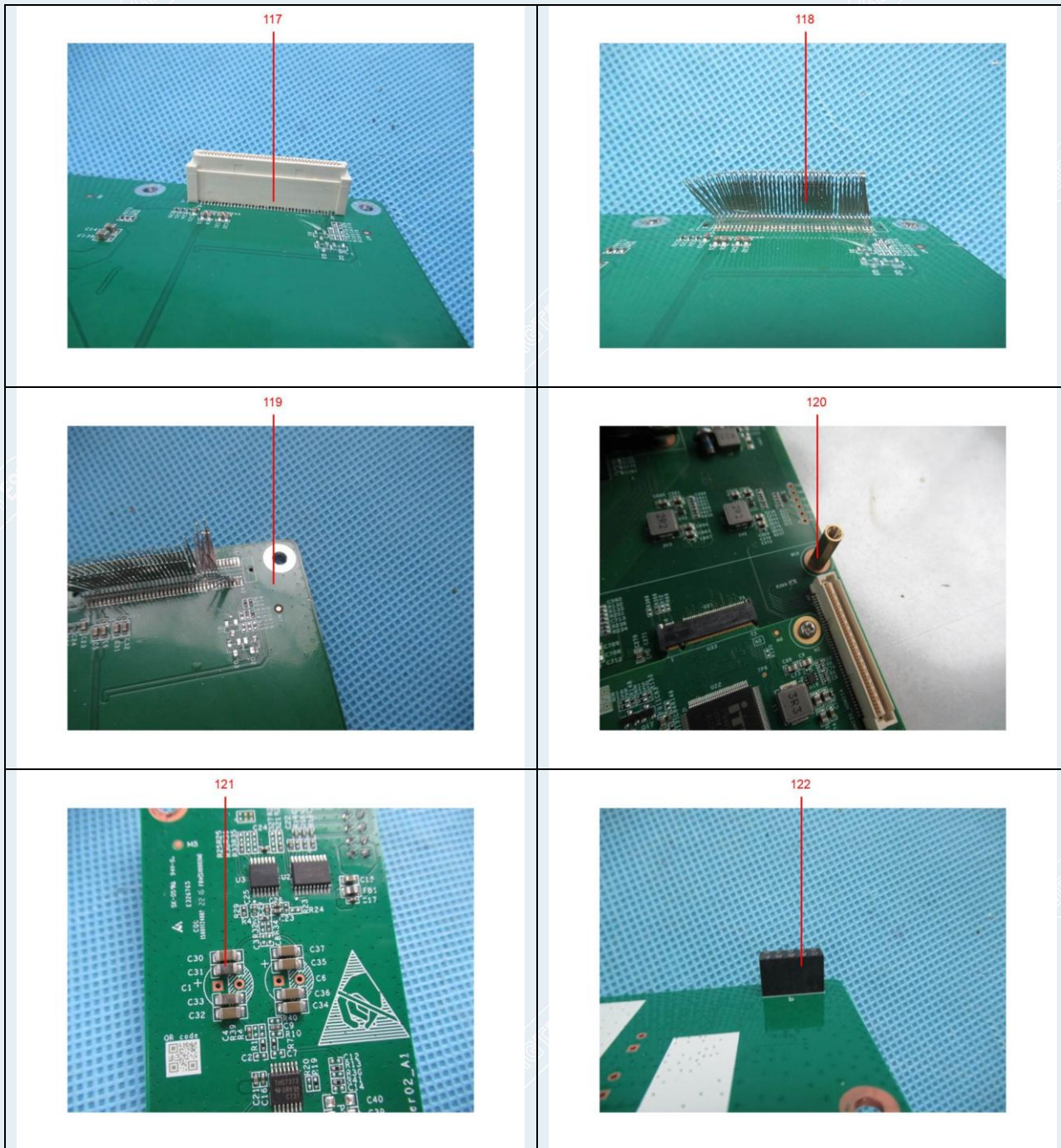

TEST REPORT

CheckCode:861555
Report No.:C202301113110E-G1

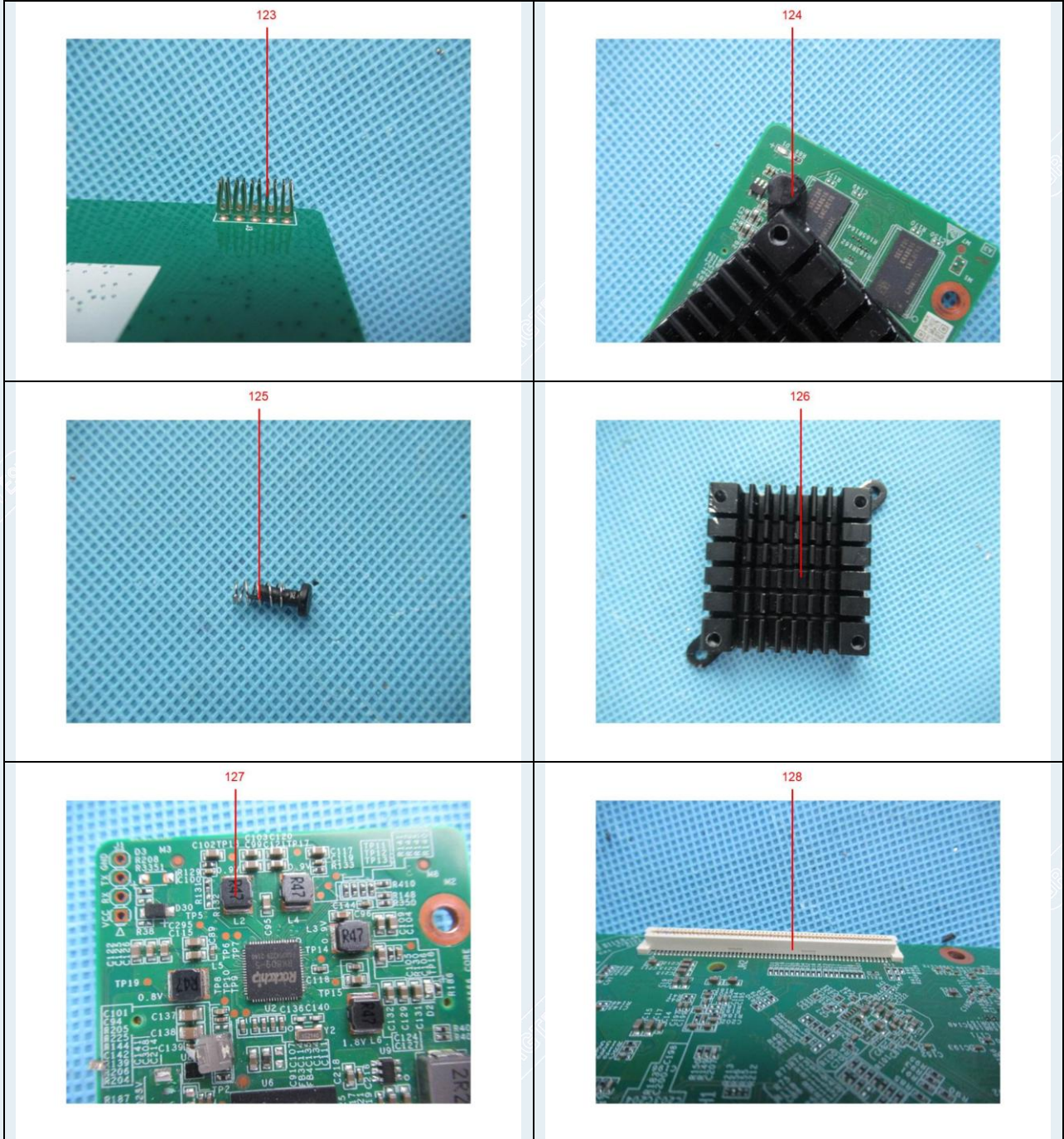

TEST REPORT

CheckCode:861555
Report No.:C202301113110E-G1

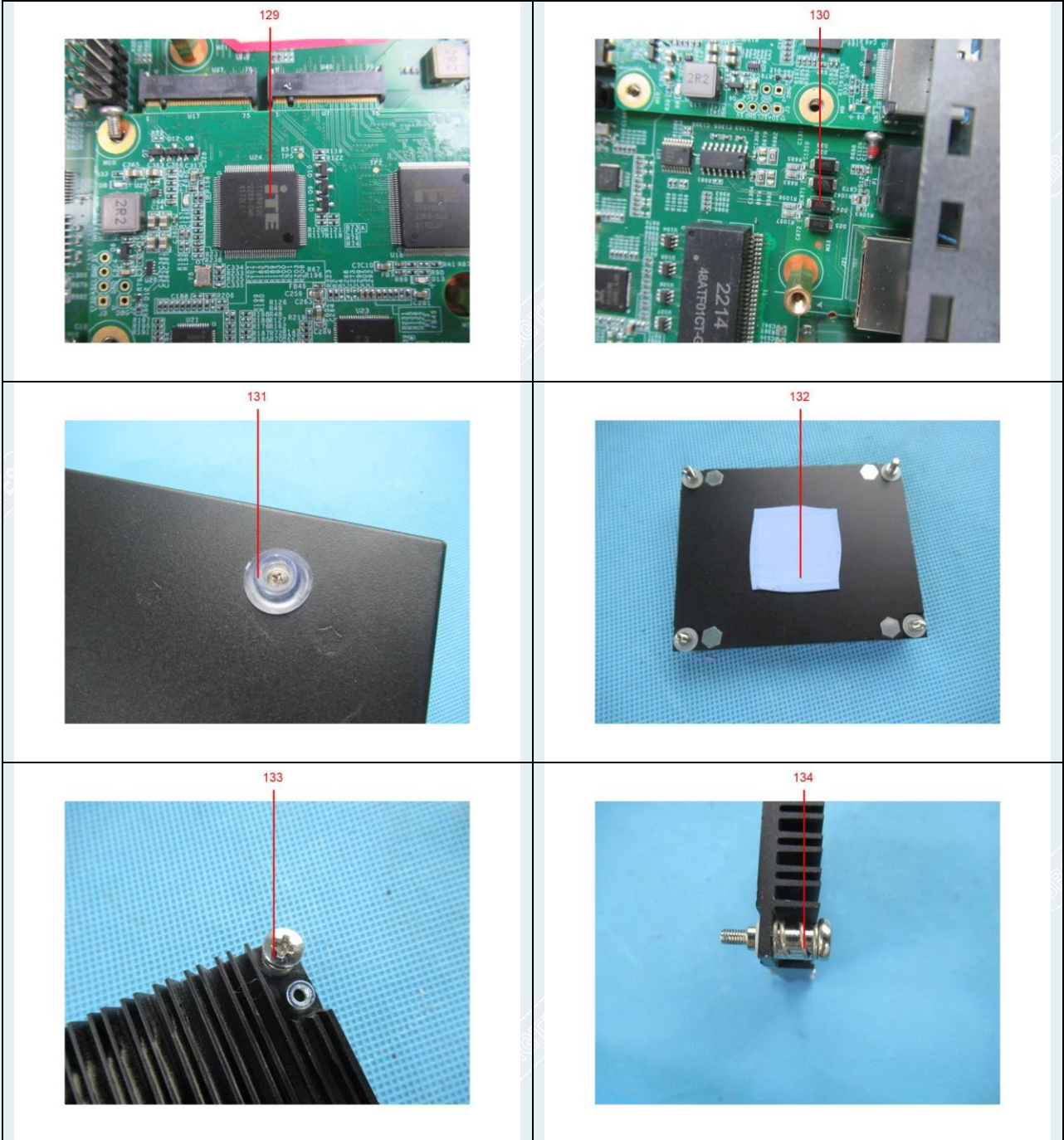

TEST REPORT

CheckCode:861555
Report No.:C202301113110E-G1

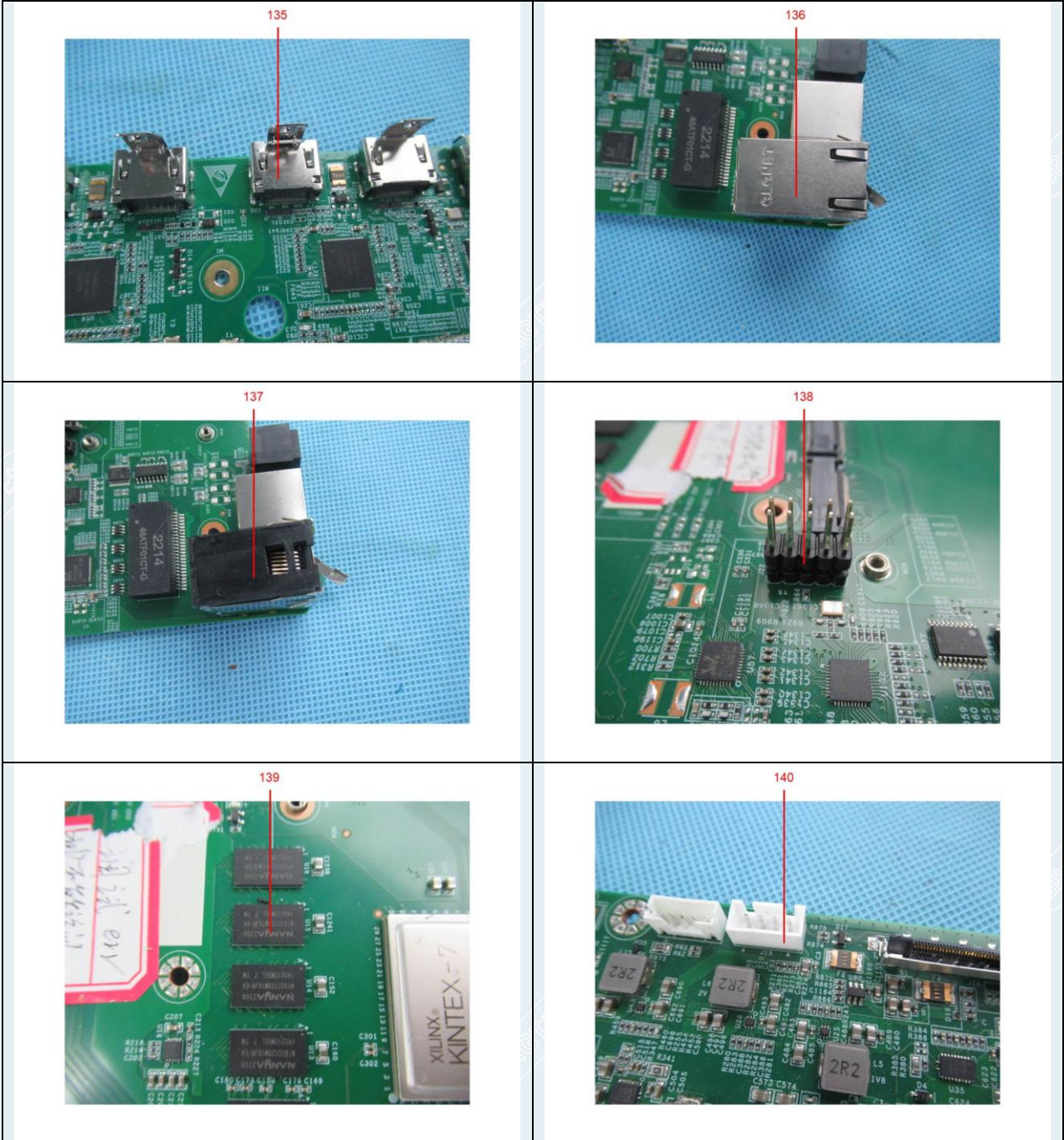

TEST REPORT

CheckCode:861555
Report No.:C202301113110E-G1

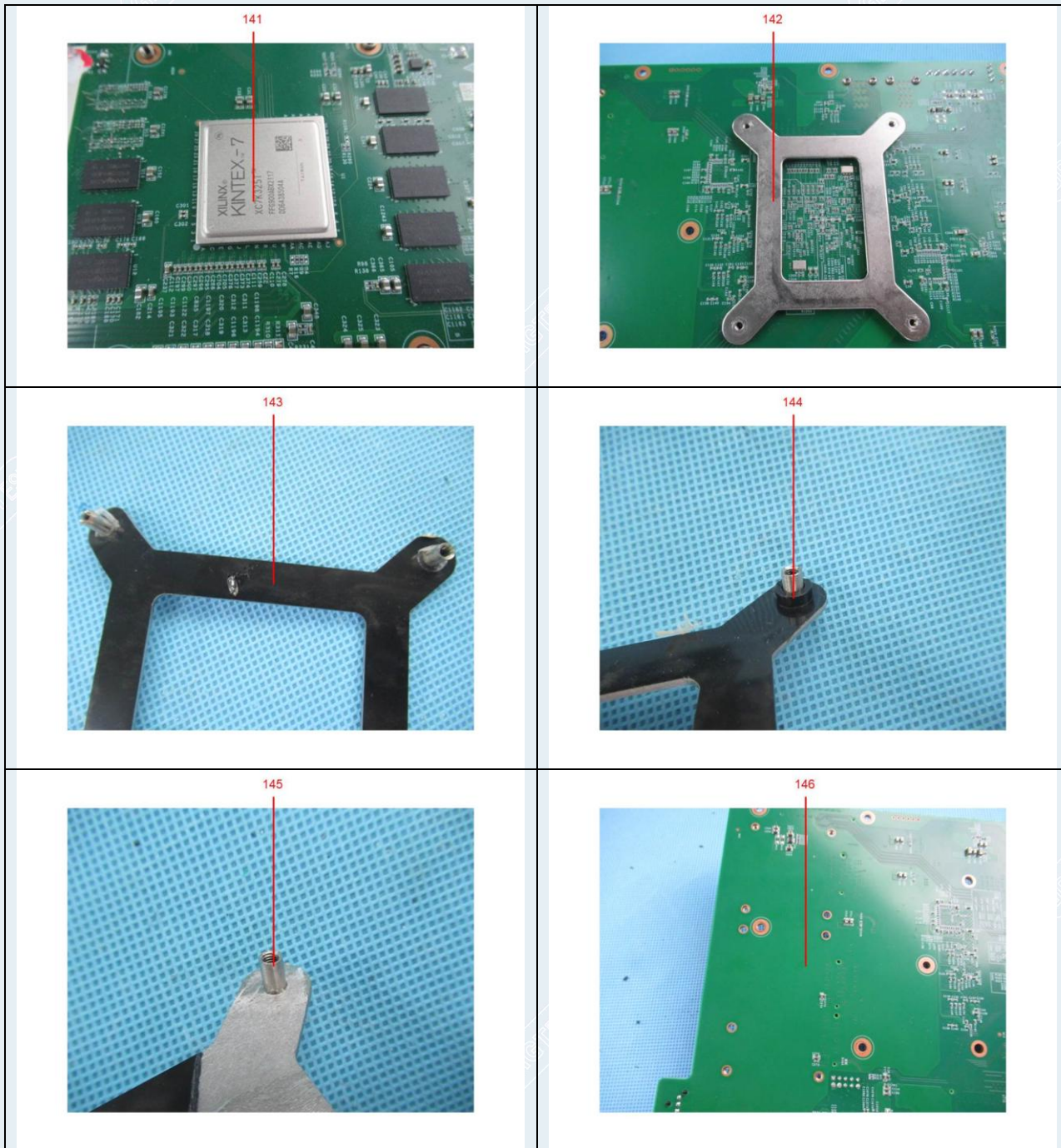

TEST REPORT

CheckCode:861555
Report No.:C202301113110E-G1

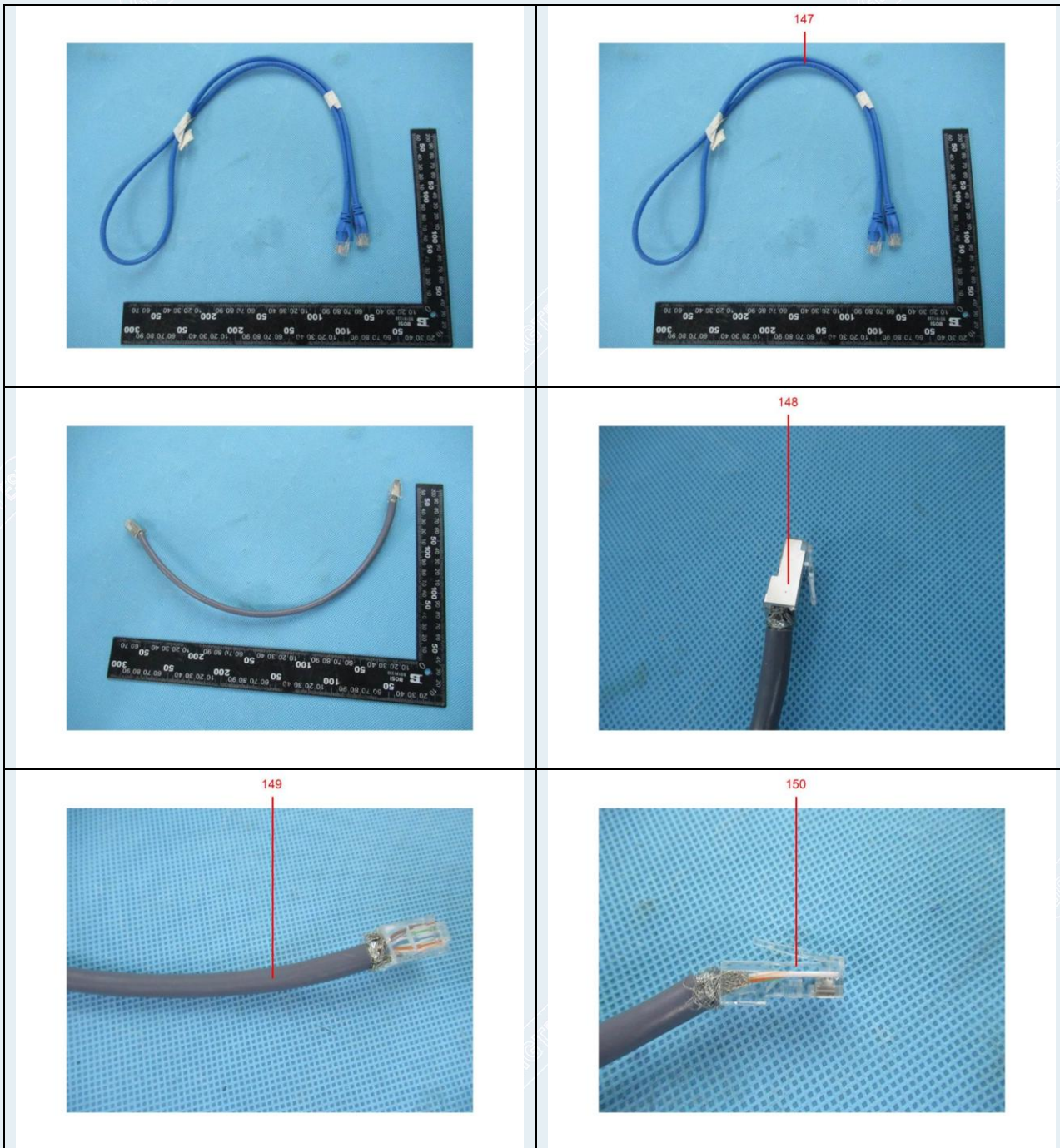

TEST REPORT

CheckCode:861555
Report No.:C202301113110E-G1

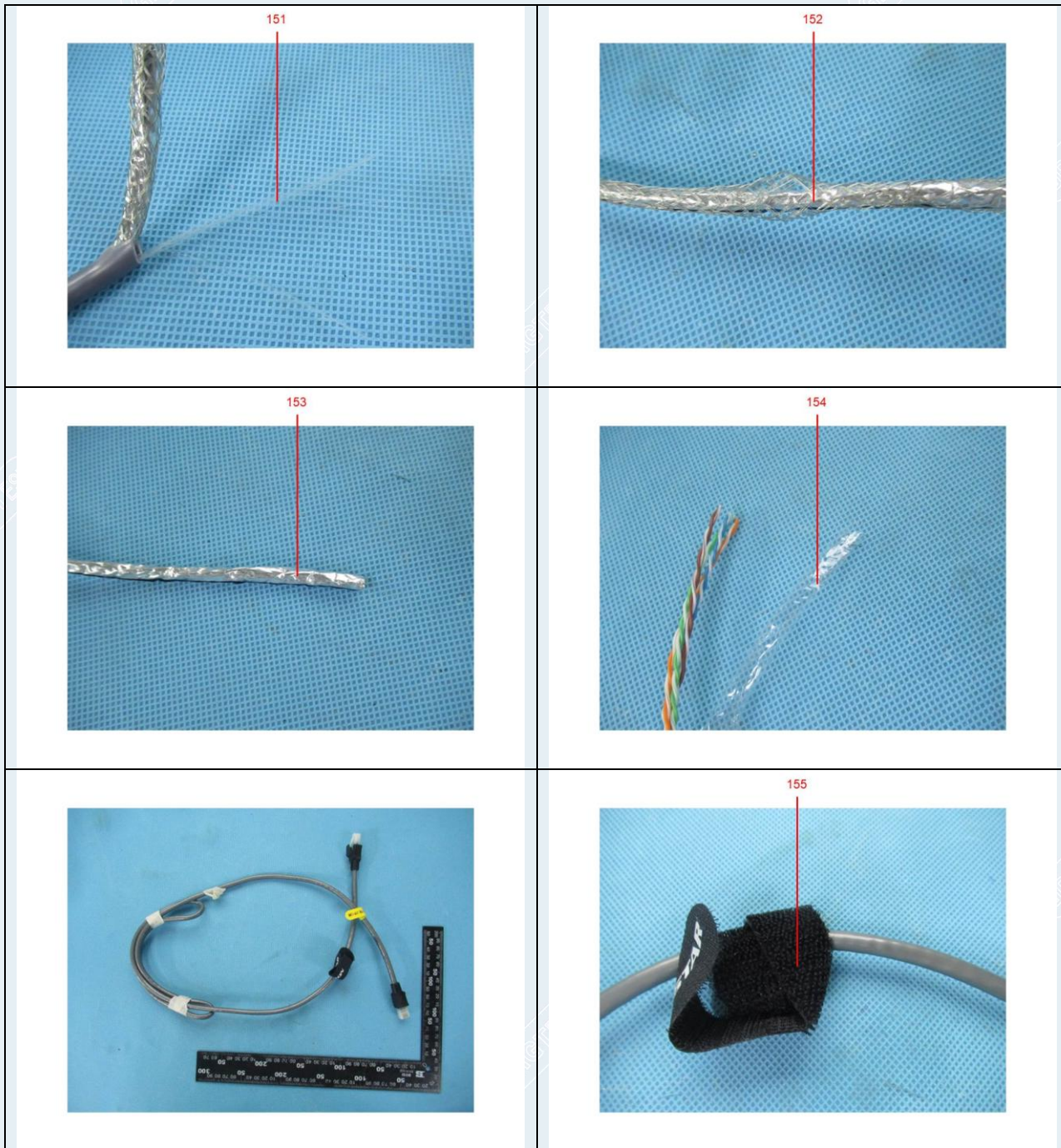

TEST REPORT

CheckCode:861555
Report No.:C202301113110E-G1

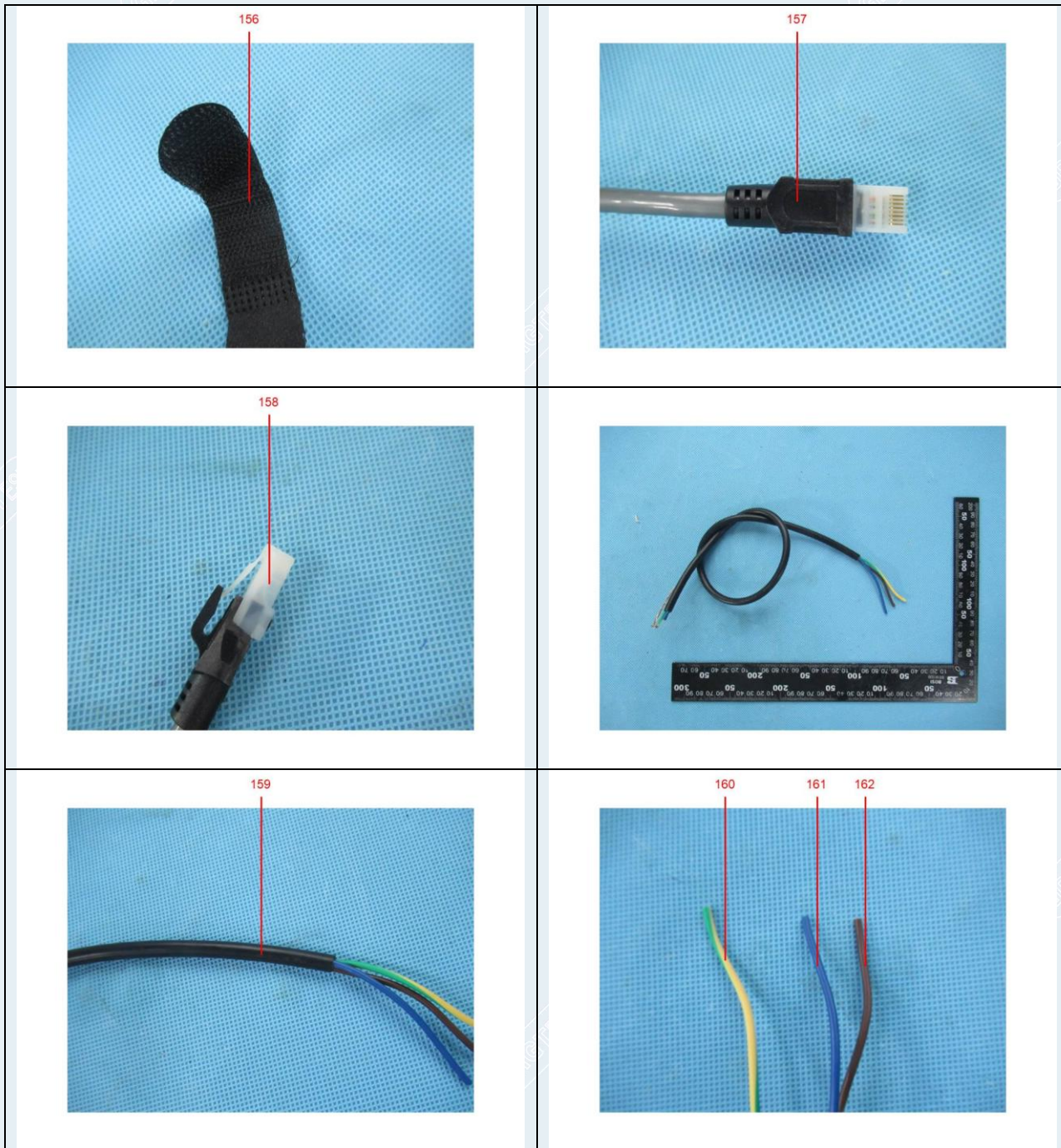

-----End of Report-----