



中国认可
国际互认
检测
TESTING
CNAS L16506

GRGTEST

TEST REPORT

CheckCode:195806
Report No.:C202303234681E-G3

Company Name: Xi'an NovaStar Tech Co., Ltd.
Address: 101 Block D-F, 01 Square, Xi'an Software Park, No.72, 2nd Keji Road, Xi'an, Shaanxi, China

The following sample information was submitted and identified by/on the behalf of the client

Name: LED Playback Control Processor
Type/Model: TU20 Pro
Reference Model: TU15 Pro,TUXXXXXX (TUXXXXXX Based on TU20 Pro and TU15 Pro, appearance, color, etc ,TUXXXXXX (Where 'X' can be any alphanumeric character or blank for marketing purpose, and do not affect product safety and EMC))
Sample State: Normal

Date of Receipt: Apr.10,2023 **Test Period:** Apr.10,2023 – Apr.20,2023

Test Request: As specified by client, to determine the Lead(Pb),Cadmium(Cd),Mercury(Hg), Hexavalent Chromium [Cr(VI)], Polybrominated biphenyls (PBBs), Polybrominated diphenyl ethers (PBDEs) , Bis(2-ethylhexyl) phthalate (DEHP) , Butyl benzyl phthalate (BBP), Dibutyl phthalate (DBP) , Diisobutyl phthalate (DIBP)content in the submitted sample(s).

Judge Standard: RoHS Directive (EU) 2015/863 amending Annex II to Directive 2011/65/EU.

Test Result: Please refer to following page(s).

Edited by Su Huiying Reviewed by Yong Li Approved by Wang Sheng



扫一扫 验真伪

Issue date:May.12,2023

The result(s) shown in this report refer(s) only to the sample(s) tested.This report is considered invalid without approved signature, special seal and the seal on the perforation. Without written approval of GRGTEST, this report can't be reproduced except in full. Any disagreements of the test report should be fed back to us within 15 workdays upon receiving the report.

GRG METROLOGY & TEST (WUXI) CO., LTD.

Address: No.200, Linghu Road, Taihu International Science and Technology Park, Wuxi Xinwu District, Wuxi, Jiangsu, China
Tel: 4006020999 Fax: +86-0510-68002628 Website: http://www.grgtest.com

TEST REPORT

CheckCode:195806
Report No.:C202303234681E-G3

Test Result:

Test Methods:

Test Item(s)	Test method	Measuring instrument	MDL	Limit
Pb, Cd, Hg, Total Cr, Total Br	IEC 62321-3-1:2013	XRF	20mg/kg	---
Lead (Pb)	IEC 62321-5:2013	ICP-OES	2mg/kg	1000mg/kg
Cadmium (Cd)	IEC 62321-5:2013	ICP-OES	2mg/kg	100mg/kg
Mercury (Hg)	IEC 62321-4:2013 +AMD1:2017	ICP-OES	2mg/kg	1000mg/kg
Hexavalent Chromium [Cr(VI)]	IEC 62321-7-2:2017	UV-VIS	8mg/kg	1000mg/kg
	IEC 62321-7-1:2015	UV-VIS	0.10µg/cm ²	---
Polybrominated biphenyls (PBBs)	IEC 62321-6:2015	GC-MS	50mg/kg	1000mg/kg
Polybrominated diphenyl ethers (PBDEs)	IEC 62321-6:2015	GC-MS	50mg/kg	1000mg/kg
Bis(2-ethylhexyl) phthalate (DEHP)	IEC 62321-8:2017	GC-MS	50mg/kg	1000mg/kg
Butyl benzyl phthalate (BBP)	IEC 62321-8:2017	GC-MS	50mg/kg	1000mg/kg
Dibutyl phthalate (DBP)	IEC 62321-8:2017	GC-MS	50mg/kg	1000mg/kg
Diisobutyl phthalate (DIBP)	IEC 62321-8:2017	GC-MS	50mg/kg	1000mg/kg

GRG METROLOGY & TEST (WUXI) CO., LTD.

Address: No.200, Linghu Road, Taihu International Science and Technology Park, Wuxi Xinwu District, Wuxi, Jiangsu, China
Tel: 4006020999 Fax: +86-0510-68002628 Website: <http://www.grgtest.com>

TEST REPORT

CheckCode:195806
Report No.:C202303234681E-G3

No.	Sample Description	Restricted Substances	Results of XRF(mg/kg)	Result of Wet Chemical Testing(mg/kg)	Conclusion on RoHS
1	Black metal screw	Pb	BL	/	Comply
		Cd	BL	/	Comply
		Hg	BL	/	Comply
		Cr(VI)	IN	N.D.	Comply
		PBBs	/	/	/
		PBDEs		/	/
		DEHP	/	/	/
		BBP	/	/	/
		DBP	/	/	/
		DIBP	/	/	/
2	Colorless transparent label with black printing	Pb	BL	/	Comply
		Cd	BL	/	Comply
		Hg	BL	/	Comply
		Cr(VI)	BL	/	Comply
		PBBs	BL	/	Comply
		PBDEs		/	Comply
		DEHP	/	N.D.	Comply
		BBP	/	N.D.	Comply
		DBP	/	N.D.	Comply
		DIBP	/	N.D.	Comply
3	Yellow label with black lettering	Pb	BL	/	Comply
		Cd	BL	/	Comply
		Hg	BL	/	Comply
		Cr(VI)	BL	/	Comply
		PBBs	BL	/	Comply
		PBDEs		/	Comply
		DEHP	/	N.D.	Comply
		BBP	/	N.D.	Comply
		DBP	/	N.D.	Comply
		DIBP	/	N.D.	Comply

GRG METROLOGY & TEST (WUXI) CO., LTD.

Address: No.200, Linghu Road, Taihu International Science and Technology Park, Wuxi Xinwu District, Wuxi, Jiangsu, China
Tel: 4006020999 Fax: +86-0510-68002628 Website: <http://www.grgtest.com>

TEST REPORT

CheckCode:195806
Report No.:C202303234681E-G3

No.	Sample Description	Restricted Substances	Results of XRF(mg/kg)	Result of Wet Chemical Testing(mg/kg)	Conclusion on RoHS
4	Black coating	Pb	BL	/	Comply
		Cd	BL	/	Comply
		Hg	BL	/	Comply
		Cr(VI)	BL	/	Comply
		PBBs	BL	/	Comply
		PBDEs		/	Comply
		DEHP	/	N.D.	Comply
		BBP	/	N.D.	Comply
		DBP	/	N.D.	Comply
		DIBP	/	N.D.	Comply
5	Silvery-grey metal part	Pb	BL	/	Comply
		Cd	BL	/	Comply
		Hg	BL	/	Comply
		Cr(VI)	IN	N.D.	Comply
		PBBs	/	/	/
		PBDEs		/	/
		DEHP	/	/	/
		BBP	/	/	/
		DBP	/	/	/
		DIBP	/	/	/
6	Silvery-grey metal screw	Pb	BL	/	Comply
		Cd	BL	/	Comply
		Hg	BL	/	Comply
		Cr(VI)	IN	N.D.	Comply
		PBBs	/	/	/
		PBDEs		/	/
		DEHP	/	/	/
		BBP	/	/	/
		DBP	/	/	/
		DIBP	/	/	/

GRG METROLOGY & TEST (WUXI) CO., LTD.

Address: No.200, Linghu Road, Taihu International Science and Technology Park, Wuxi Xinwu District, Wuxi, Jiangsu, China
Tel: 4006020999 Fax: +86-0510-68002628 Website: <http://www.grgtest.com>

TEST REPORT

CheckCode:195806
Report No.:C202303234681E-G3

No.	Sample Description	Restricted Substances	Results of XRF(mg/kg)	Result of Wet Chemical Testing(mg/kg)	Conclusion on RoHS
7	Colorless semi transparent rubber pad with black/white coating	Pb	BL	/	Comply
		Cd	BL	/	Comply
		Hg	BL	/	Comply
		Cr(VI)	BL	/	Comply
		PBBs	BL	/	Comply
		PBDEs		/	Comply
		DEHP	/	N.D.	Comply
		BBP	/	N.D.	Comply
		DBP	/	N.D.	Comply
		DIBP	/	N.D.	Comply
8	Silvery-grey metal part with black lettering	Pb	BL	/	Comply
		Cd	BL	/	Comply
		Hg	BL	/	Comply
		Cr(VI)	BL	/	Comply
		PBBs	/	/	/
		PBDEs		/	/
		DEHP	/	/	/
		BBP	/	/	/
		DBP	/	/	/
		DIBP	/	/	/
9	Colorless transparent plastic board with black printing	Pb	BL	/	Comply
		Cd	BL	/	Comply
		Hg	BL	/	Comply
		Cr(VI)	BL	/	Comply
		PBBs	BL	/	Comply
		PBDEs		/	Comply
		DEHP	/	N.D.	Comply
		BBP	/	N.D.	Comply
		DBP	/	N.D.	Comply
		DIBP	/	N.D.	Comply

GRG METROLOGY & TEST (WUXI) CO., LTD.

Address: No.200, Linghu Road, Taihu International Science and Technology Park, Wuxi Xinwu District, Wuxi, Jiangsu, China
Tel: 4006020999 Fax: +86-0510-68002628 Website: <http://www.grgtest.com>

TEST REPORT

CheckCode:195806
Report No.:C202303234681E-G3

No.	Sample Description	Restricted Substances	Results of XRF(mg/kg)	Result of Wet Chemical Testing(mg/kg)	Conclusion on RoHS
10	White double-sided adhesive	Pb	BL	/	Comply
		Cd	BL	/	Comply
		Hg	BL	/	Comply
		Cr(VI)	BL	/	Comply
		PBBs	BL	/	Comply
		PBDEs		/	Comply
		DEHP	/	N.D.	Comply
		BBP	/	N.D.	Comply
		DBP	/	N.D.	Comply
		DIBP	/	N.D.	Comply
11	Silvery-grey metal screw	Pb	BL	/	Comply
		Cd	BL	/	Comply
		Hg	BL	/	Comply
		Cr(VI)	IN	N.D.	Comply
		PBBs	/	/	/
		PBDEs		/	/
		DEHP	/	/	/
		BBP	/	/	/
		DBP	/	/	/
		DIBP	/	/	/
12	Silvery-grey metal gasket	Pb	BL	/	Comply
		Cd	BL	/	Comply
		Hg	BL	/	Comply
		Cr(VI)	IN	N.D.	Comply
		PBBs	/	/	/
		PBDEs		/	/
		DEHP	/	/	/
		BBP	/	/	/
		DBP	/	/	/
		DIBP	/	/	/

GRG METROLOGY & TEST (WUXI) CO., LTD.

Address: No.200, Linghu Road, Taihu International Science and Technology Park, Wuxi Xinwu District, Wuxi, Jiangsu, China
Tel: 4006020999 Fax: +86-0510-68002628 Website: <http://www.grgtest.com>

TEST REPORT

CheckCode:195806
Report No.:C202303234681E-G3

No.	Sample Description	Restricted Substances	Results of XRF(mg/kg)	Result of Wet Chemical Testing(mg/kg)	Conclusion on RoHS
13	Silvery-grey metal gasket	Pb	BL	/	Comply
		Cd	BL	/	Comply
		Hg	BL	/	Comply
		Cr(VI)	IN	N.D.	Comply
		PBBs	/	/	/
		PBDEs		/	/
		DEHP	/	/	/
		BBP	/	/	/
		DBP	/	/	/
		DIBP	/	/	/
14	White plastic part	Pb	BL	/	Comply
		Cd	BL	/	Comply
		Hg	BL	/	Comply
		Cr(VI)	BL	/	Comply
		PBBs	BL	/	Comply
		PBDEs		/	Comply
		DEHP	/	N.D.	Comply
		BBP	/	N.D.	Comply
		DBP	/	N.D.	Comply
		DIBP	/	N.D.	Comply
15	Silvery-blue metal part	Pb	BL	/	Comply
		Cd	BL	/	Comply
		Hg	BL	/	Comply
		Cr(VI)	IN	N.D.	Comply
		PBBs	/	/	/
		PBDEs		/	/
		DEHP	/	/	/
		BBP	/	/	/
		DBP	/	/	/
		DIBP	/	/	/

GRG METROLOGY & TEST (WUXI) CO., LTD.

Address: No.200, Linghu Road, Taihu International Science and Technology Park, Wuxi Xinwu District, Wuxi, Jiangsu, China
Tel: 4006020999 Fax: +86-0510-68002628 Website: <http://www.grgtest.com>

TEST REPORT

CheckCode:195806
Report No.:C202303234681E-G3

No.	Sample Description	Restricted Substances	Results of XRF(mg/kg)	Result of Wet Chemical Testing(mg/kg)	Conclusion on RoHS
16	Silvery-grey metal part	Pb	BL	/	Comply
		Cd	BL	/	Comply
		Hg	BL	/	Comply
		Cr(VI)	IN	N.D.	Comply
		PBBs	/	/	/
		PBDEs		/	/
		DEHP	/	/	/
		BBP	/	/	/
		DBP	/	/	/
		DIBP	/	/	/
17	Silvery-grey metal screw	Pb	BL	/	Comply
		Cd	BL	/	Comply
		Hg	BL	/	Comply
		Cr(VI)	IN	N.D.	Comply
		PBBs	/	/	/
		PBDEs		/	/
		DEHP	/	/	/
		BBP	/	/	/
		DBP	/	/	/
		DIBP	/	/	/
18	Silvery-grey metal screw	Pb	BL	/	Comply
		Cd	BL	/	Comply
		Hg	BL	/	Comply
		Cr(VI)	IN	N.D.	Comply
		PBBs	/	/	/
		PBDEs		/	/
		DEHP	/	/	/
		BBP	/	/	/
		DBP	/	/	/
		DIBP	/	/	/

GRG METROLOGY & TEST (WUXI) CO., LTD.

Address: No.200, Linghu Road, Taihu International Science and Technology Park, Wuxi Xinwu District, Wuxi, Jiangsu, China
Tel: 4006020999 Fax: +86-0510-68002628 Website: <http://www.grgtest.com>

TEST REPORT

CheckCode:195806
Report No.:C202303234681E-G3

No.	Sample Description	Restricted Substances	Results of XRF(mg/kg)	Result of Wet Chemical Testing(mg/kg)	Conclusion on RoHS
19	Gold metal part	Pb	OL	15144Φ	Comply
		Cd	BL	/	Comply
		Hg	BL	/	Comply
		Cr(VI)	BL	/	Comply
		PBBs	/	/	/
		PBDEs		/	/
		DEHP	/	/	/
		BBP	/	/	/
		DBP	/	/	/
		DIBP	/	/	/
20	Gold metal part	Pb	BL	/	Comply
		Cd	BL	/	Comply
		Hg	BL	/	Comply
		Cr(VI)	BL	/	Comply
		PBBs	/	/	/
		PBDEs		/	/
		DEHP	/	/	/
		BBP	/	/	/
		DBP	/	/	/
		DIBP	/	/	/
21	Gold metal part	Pb	BL	/	Comply
		Cd	BL	/	Comply
		Hg	BL	/	Comply
		Cr(VI)	BL	/	Comply
		PBBs	/	/	/
		PBDEs		/	/
		DEHP	/	/	/
		BBP	/	/	/
		DBP	/	/	/
		DIBP	/	/	/

GRG METROLOGY & TEST (WUXI) CO., LTD.

Address: No.200, Linghu Road, Taihu International Science and Technology Park, Wuxi Xinwu District, Wuxi, Jiangsu, China
Tel: 4006020999 Fax: +86-0510-68002628 Website: <http://www.grgtest.com>

TEST REPORT

CheckCode:195806
Report No.:C202303234681E-G3

No.	Sample Description	Restricted Substances	Results of XRF(mg/kg)	Result of Wet Chemical Testing(mg/kg)	Conclusion on RoHS
22	Silvery-grey metal part	Pb	IN	N.D.	Comply
		Cd	BL	/	Comply
		Hg	BL	/	Comply
		Cr(VI)	IN	N.D.	Comply
		PBBs	/	/	/
		PBDEs		/	/
		DEHP	/	/	/
		BBP	/	/	/
		DBP	/	/	/
DIBP	/	/	/		
23	Black rubber pad	Pb	BL	/	Comply
		Cd	BL	/	Comply
		Hg	BL	/	Comply
		Cr(VI)	BL	/	Comply
		PBBs	BL	/	Comply
		PBDEs		/	Comply
		DEHP	/	541	Comply
		BBP	/	N.D.	Comply
		DBP	/	N.D.	Comply
DIBP	/	N.D.	Comply		
24	White label with black lettering	Pb	BL	/	Comply
		Cd	BL	/	Comply
		Hg	BL	/	Comply
		Cr(VI)	BL	/	Comply
		PBBs	BL	/	Comply
		PBDEs		/	Comply
		DEHP	/	N.D.	Comply
		BBP	/	N.D.	Comply
		DBP	/	N.D.	Comply
DIBP	/	N.D.	Comply		

GRG METROLOGY & TEST (WUXI) CO., LTD.

Address: No.200, Linghu Road, Taihu International Science and Technology Park, Wuxi Xinwu District, Wuxi, Jiangsu, China
Tel: 4006020999 Fax: +86-0510-68002628 Website: <http://www.grgtest.com>

TEST REPORT

CheckCode:195806
Report No.:C202303234681E-G3

No.	Sample Description	Restricted Substances	Results of XRF(mg/kg)	Result of Wet Chemical Testing(mg/kg)	Conclusion on RoHS
25	Silvery-grey metal part	Pb	BL	/	Comply
		Cd	BL	/	Comply
		Hg	BL	/	Comply
		Cr(VI)	IN	N.D.	Comply
		PBBs	/	/	/
		PBDEs		/	/
		DEHP	/	/	/
		BBP	/	/	/
		DBP	/	/	/
DIBP	/	/	/		
26	Black metal part	Pb	BL	/	Comply
		Cd	BL	/	Comply
		Hg	BL	/	Comply
		Cr(VI)	BL	/	Comply
		PBBs	/	/	/
		PBDEs		/	/
		DEHP	/	/	/
		BBP	/	/	/
		DBP	/	/	/
DIBP	/	/	/		
27	White solid adhesive	Pb	BL	/	Comply
		Cd	BL	/	Comply
		Hg	BL	/	Comply
		Cr(VI)	BL	/	Comply
		PBBs	BL	/	Comply
		PBDEs		/	Comply
		DEHP	/	N.D.	Comply
		BBP	/	N.D.	Comply
		DBP	/	N.D.	Comply
DIBP	/	N.D.	Comply		

GRG METROLOGY & TEST (WUXI) CO., LTD.

Address: No.200, Linghu Road, Taihu International Science and Technology Park, Wuxi Xinwu District, Wuxi, Jiangsu, China
Tel: 4006020999 Fax: +86-0510-68002628 Website: <http://www.grgtest.com>

TEST REPORT

CheckCode:195806
Report No.:C202303234681E-G3

No.	Sample Description	Restricted Substances	Results of XRF(mg/kg)	Result of Wet Chemical Testing(mg/kg)	Conclusion on RoHS
28	Silvery-grey metal part	Pb	BL	/	Comply
		Cd	BL	/	Comply
		Hg	BL	/	Comply
		Cr(VI)	BL	/	Comply
		PBBs	/	/	/
		PBDEs		/	/
		DEHP	/	/	/
		BBP	/	/	/
		DBP	/	/	/
		DIBP	/	/	/
29	Black plastic part	Pb	BL	/	Comply
		Cd	BL	/	Comply
		Hg	BL	/	Comply
		Cr(VI)	BL	/	Comply
		PBBs	IN	N.D.	Comply
		PBDEs		N.D.	Comply
		DEHP	/	N.D.	Comply
		BBP	/	N.D.	Comply
		DBP	/	N.D.	Comply
		DIBP	/	N.D.	Comply
30	Black plastic part	Pb	BL	/	Comply
		Cd	BL	/	Comply
		Hg	BL	/	Comply
		Cr(VI)	BL	/	Comply
		PBBs	BL	/	Comply
		PBDEs		/	Comply
		DEHP	/	N.D.	Comply
		BBP	/	N.D.	Comply
		DBP	/	N.D.	Comply
		DIBP	/	N.D.	Comply

GRG METROLOGY & TEST (WUXI) CO., LTD.

Address: No.200, Linghu Road, Taihu International Science and Technology Park, Wuxi Xinwu District, Wuxi, Jiangsu, China
Tel: 4006020999 Fax: +86-0510-68002628 Website: <http://www.grgtest.com>

TEST REPORT

CheckCode:195806
Report No.:C202303234681E-G3

No.	Sample Description	Restricted Substances	Results of XRF(mg/kg)	Result of Wet Chemical Testing(mg/kg)	Conclusion on RoHS
31	Black body	Pb	BL	/	Comply
		Cd	BL	/	Comply
		Hg	BL	/	Comply
		Cr(VI)	BL	/	Comply
		PBBs	BL	/	Comply
		PBDEs		/	Comply
		DEHP	/	N.D.	Comply
		BBP	/	N.D.	Comply
		DBP	/	N.D.	Comply
		DIBP	/	N.D.	Comply
32	Black body	Pb	IN	439	Comply
		Cd	BL	/	Comply
		Hg	BL	/	Comply
		Cr(VI)	BL	/	Comply
		PBBs	BL	/	Comply
		PBDEs		/	Comply
		DEHP	/	N.D.	Comply
		BBP	/	N.D.	Comply
		DBP	/	N.D.	Comply
		DIBP	/	N.D.	Comply
33	Black body	Pb	BL	/	Comply
		Cd	BL	/	Comply
		Hg	BL	/	Comply
		Cr(VI)	BL	/	Comply
		PBBs	BL	/	Comply
		PBDEs		/	Comply
		DEHP	/	N.D.	Comply
		BBP	/	N.D.	Comply
		DBP	/	N.D.	Comply
		DIBP	/	N.D.	Comply

GRG METROLOGY & TEST (WUXI) CO., LTD.

Address: No.200, Linghu Road, Taihu International Science and Technology Park, Wuxi Xinwu District, Wuxi, Jiangsu, China
Tel: 4006020999 Fax: +86-0510-68002628 Website: <http://www.grgtest.com>

TEST REPORT

CheckCode:195806
Report No.:C202303234681E-G3

No.	Sample Description	Restricted Substances	Results of XRF(mg/kg)	Result of Wet Chemical Testing(mg/kg)	Conclusion on RoHS
34	Dark gray body	Pb	BL	/	Comply
		Cd	BL	/	Comply
		Hg	BL	/	Comply
		Cr(VI)	BL	/	Comply
		PBBs	BL	/	Comply
		PBDEs		/	Comply
		DEHP	/	N.D.	Comply
		BBP	/	N.D.	Comply
		DBP	/	N.D.	Comply
		DIBP	/	N.D.	Comply
35	Gray body	Pb	BL	/	Comply
		Cd	BL	/	Comply
		Hg	BL	/	Comply
		Cr(VI)	IN	N.D.	Comply
		PBBs	BL	/	Comply
		PBDEs		/	Comply
		DEHP	/	N.D.	Comply
		BBP	/	N.D.	Comply
		DBP	/	N.D.	Comply
		DIBP	/	N.D.	Comply
36	Brown body	Pb	BL	/	Comply
		Cd	BL	/	Comply
		Hg	BL	/	Comply
		Cr(VI)	BL	/	Comply
		PBBs	BL	/	Comply
		PBDEs		/	Comply
		DEHP	/	N.D.	Comply
		BBP	/	N.D.	Comply
		DBP	/	N.D.	Comply
		DIBP	/	N.D.	Comply

GRG METROLOGY & TEST (WUXI) CO., LTD.

Address: No.200, Linghu Road, Taihu International Science and Technology Park, Wuxi Xinwu District, Wuxi, Jiangsu, China
Tel: 4006020999 Fax: +86-0510-68002628 Website: <http://www.grgtest.com>

TEST REPORT

CheckCode:195806
Report No.:C202303234681E-G3

No.	Sample Description	Restricted Substances	Results of XRF(mg/kg)	Result of Wet Chemical Testing(mg/kg)	Conclusion on RoHS
37	Black body	Pb	BL	/	Comply
		Cd	BL	/	Comply
		Hg	BL	/	Comply
		Cr(VI)	BL	/	Comply
		PBBs	BL	/	Comply
		PBDEs		/	Comply
		DEHP	/	N.D.	Comply
		BBP	/	N.D.	Comply
		DBP	/	N.D.	Comply
		DIBP	/	N.D.	Comply
38	Black body	Pb	BL	/	Comply
		Cd	BL	/	Comply
		Hg	BL	/	Comply
		Cr(VI)	BL	/	Comply
		PBBs	BL	/	Comply
		PBDEs		/	Comply
		DEHP	/	N.D.	Comply
		BBP	/	N.D.	Comply
		DBP	/	N.D.	Comply
		DIBP	/	N.D.	Comply
39	Silvery-grey crystal oscillator	Pb	BL	/	Comply
		Cd	BL	/	Comply
		Hg	BL	/	Comply
		Cr(VI)	BL	/	Comply
		PBBs	BL	/	Comply
		PBDEs		/	Comply
		DEHP	/	N.D.	Comply
		BBP	/	N.D.	Comply
		DBP	/	N.D.	Comply
		DIBP	/	N.D.	Comply

GRG METROLOGY & TEST (WUXI) CO., LTD.

Address: No.200, Linghu Road, Taihu International Science and Technology Park, Wuxi Xinwu District, Wuxi, Jiangsu, China
Tel: 4006020999 Fax: +86-0510-68002628 Website: <http://www.grgtest.com>

TEST REPORT

CheckCode:195806
Report No.:C202303234681E-G3

No.	Sample Description	Restricted Substances	Results of XRF(mg/kg)	Result of Wet Chemical Testing(mg/kg)	Conclusion on RoHS
40	Black body	Pb	BL	/	Comply
		Cd	BL	/	Comply
		Hg	BL	/	Comply
		Cr(VI)	BL	/	Comply
		PBBs	BL	/	Comply
		PBDEs		/	Comply
		DEHP	/	N.D.	Comply
		BBP	/	N.D.	Comply
		DBP	/	N.D.	Comply
		DIBP	/	N.D.	Comply
41	Yellow body	Pb	BL	/	Comply
		Cd	BL	/	Comply
		Hg	BL	/	Comply
		Cr(VI)	BL	/	Comply
		PBBs	BL	/	Comply
		PBDEs		/	Comply
		DEHP	/	N.D.	Comply
		BBP	/	N.D.	Comply
		DBP	/	N.D.	Comply
		DIBP	/	N.D.	Comply
42	Black body with white lettering	Pb	IN	397	Comply
		Cd	BL	/	Comply
		Hg	BL	/	Comply
		Cr(VI)	IN	N.D.	Comply
		PBBs	BL	/	Comply
		PBDEs		/	Comply
		DEHP	/	N.D.	Comply
		BBP	/	N.D.	Comply
		DBP	/	N.D.	Comply
		DIBP	/	N.D.	Comply

GRG METROLOGY & TEST (WUXI) CO., LTD.

Address: No.200, Linghu Road, Taihu International Science and Technology Park, Wuxi Xinwu District, Wuxi, Jiangsu, China
Tel: 4006020999 Fax: +86-0510-68002628 Website: <http://www.grgtest.com>

TEST REPORT

CheckCode:195806
Report No.:C202303234681E-G3

No.	Sample Description	Restricted Substances	Results of XRF(mg/kg)	Result of Wet Chemical Testing(mg/kg)	Conclusion on RoHS
43	Light brown plastic part	Pb	BL	/	Comply
		Cd	BL	/	Comply
		Hg	BL	/	Comply
		Cr(VI)	BL	/	Comply
		PBBs	BL	/	Comply
		PBDEs		/	Comply
		DEHP	/	N.D.	Comply
		BBP	/	N.D.	Comply
		DBP	/	N.D.	Comply
		DIBP	/	N.D.	Comply
44	Silvery-grey metal pin	Pb	BL	/	Comply
		Cd	BL	/	Comply
		Hg	BL	/	Comply
		Cr(VI)	BL	/	Comply
		PBBs	/	/	/
		PBDEs		/	/
		DEHP	/	/	/
		BBP	/	/	/
		DBP	/	/	/
		DIBP	/	/	/
45	Silvery-grey metal solder	Pb	BL	/	Comply
		Cd	BL	/	Comply
		Hg	BL	/	Comply
		Cr(VI)	BL	/	Comply
		PBBs	/	/	/
		PBDEs		/	/
		DEHP	/	/	/
		BBP	/	/	/
		DBP	/	/	/
		DIBP	/	/	/

GRG METROLOGY & TEST (WUXI) CO., LTD.

Address: No.200, Linghu Road, Taihu International Science and Technology Park, Wuxi Xinwu District, Wuxi, Jiangsu, China
Tel: 4006020999 Fax: +86-0510-68002628 Website: <http://www.grgtest.com>

TEST REPORT

CheckCode:195806
Report No.:C202303234681E-G3

No.	Sample Description	Restricted Substances	Results of XRF(mg/kg)	Result of Wet Chemical Testing(mg/kg)	Conclusion on RoHS
46	Green PCB	Pb	BL	/	Comply
		Cd	BL	/	Comply
		Hg	BL	/	Comply
		Cr(VI)	BL	/	Comply
		PBBs	IN	N.D.	Comply
		PBDEs		N.D.	Comply
		DEHP	/	N.D.	Comply
		BBP	/	N.D.	Comply
		DBP	/	N.D.	Comply
		DIBP	/	N.D.	Comply
47	Black metal screw	Pb	BL	/	Comply
		Cd	BL	/	Comply
		Hg	BL	/	Comply
		Cr(VI)	IN	N.D.	Comply
		PBBs	/	/	/
		PBDEs		/	/
		DEHP	/	/	/
		BBP	/	/	/
		DBP	/	/	/
		DIBP	/	/	/
48	Silvery-grey metal part	Pb	BL	/	Comply
		Cd	BL	/	Comply
		Hg	BL	/	Comply
		Cr(VI)	IN	N.D.	Comply
		PBBs	/	/	/
		PBDEs		/	/
		DEHP	/	/	/
		BBP	/	/	/
		DBP	/	/	/
		DIBP	/	/	/

GRG METROLOGY & TEST (WUXI) CO., LTD.

Address: No.200, Linghu Road, Taihu International Science and Technology Park, Wuxi Xinwu District, Wuxi, Jiangsu, China
Tel: 4006020999 Fax: +86-0510-68002628 Website: <http://www.grgtest.com>

TEST REPORT

CheckCode:195806
Report No.:C202303234681E-G3

No.	Sample Description	Restricted Substances	Results of XRF(mg/kg)	Result of Wet Chemical Testing(mg/kg)	Conclusion on RoHS
49	Black plastic part	Pb	BL	/	Comply
		Cd	BL	/	Comply
		Hg	BL	/	Comply
		Cr(VI)	BL	/	Comply
		PBBs	IN	N.D.	Comply
		PBDEs		N.D.	Comply
		DEHP	/	N.D.	Comply
		BBP	/	N.D.	Comply
		DBP	/	N.D.	Comply
		DIBP	/	N.D.	Comply
50	Black plastic part	Pb	BL	/	Comply
		Cd	BL	/	Comply
		Hg	BL	/	Comply
		Cr(VI)	BL	/	Comply
		PBBs	IN	N.D.	Comply
		PBDEs		N.D.	Comply
		DEHP	/	N.D.	Comply
		BBP	/	N.D.	Comply
		DBP	/	N.D.	Comply
		DIBP	/	N.D.	Comply
51	White plastic part	Pb	BL	/	Comply
		Cd	BL	/	Comply
		Hg	BL	/	Comply
		Cr(VI)	BL	/	Comply
		PBBs	BL	/	Comply
		PBDEs		/	Comply
		DEHP	/	N.D.	Comply
		BBP	/	N.D.	Comply
		DBP	/	N.D.	Comply
		DIBP	/	N.D.	Comply

GRG METROLOGY & TEST (WUXI) CO., LTD.

Address: No.200, Linghu Road, Taihu International Science and Technology Park, Wuxi Xinwu District, Wuxi, Jiangsu, China
Tel: 4006020999 Fax: +86-0510-68002628 Website: <http://www.grgtest.com>

TEST REPORT

CheckCode:195806
Report No.:C202303234681E-G3

No.	Sample Description	Restricted Substances	Results of XRF(mg/kg)	Result of Wet Chemical Testing(mg/kg)	Conclusion on RoHS
52	Red plastic leather	Pb	BL	/	Comply
		Cd	BL	/	Comply
		Hg	BL	/	Comply
		Cr(VI)	BL	/	Comply
		PBBs	BL	/	Comply
		PBDEs		/	Comply
		DEHP	/	N.D.	Comply
		BBP	/	N.D.	Comply
		DBP	/	N.D.	Comply
		DIBP	/	N.D.	Comply
53	Blue plastic leather	Pb	BL	/	Comply
		Cd	BL	/	Comply
		Hg	BL	/	Comply
		Cr(VI)	BL	/	Comply
		PBBs	BL	/	Comply
		PBDEs		/	Comply
		DEHP	/	N.D.	Comply
		BBP	/	N.D.	Comply
		DBP	/	N.D.	Comply
		DIBP	/	N.D.	Comply
54	Yellow plastic leather	Pb	BL	/	Comply
		Cd	BL	/	Comply
		Hg	BL	/	Comply
		Cr(VI)	BL	/	Comply
		PBBs	BL	/	Comply
		PBDEs		/	Comply
		DEHP	/	N.D.	Comply
		BBP	/	N.D.	Comply
		DBP	/	N.D.	Comply
		DIBP	/	N.D.	Comply

GRG METROLOGY & TEST (WUXI) CO., LTD.

Address: No.200, Linghu Road, Taihu International Science and Technology Park, Wuxi Xinwu District, Wuxi, Jiangsu, China
Tel: 4006020999 Fax: +86-0510-68002628 Website: <http://www.grgtest.com>

TEST REPORT

CheckCode:195806
Report No.:C202303234681E-G3

No.	Sample Description	Restricted Substances	Results of XRF(mg/kg)	Result of Wet Chemical Testing(mg/kg)	Conclusion on RoHS
55	Black plastic leather	Pb	BL	/	Comply
		Cd	BL	/	Comply
		Hg	BL	/	Comply
		Cr(VI)	BL	/	Comply
		PBBs	BL	/	Comply
		PBDEs		/	Comply
		DEHP	/	N.D.	Comply
		BBP	/	N.D.	Comply
		DBP	/	N.D.	Comply
		DIBP	/	N.D.	Comply
56	Silvery-grey metal wire	Pb	BL	/	Comply
		Cd	BL	/	Comply
		Hg	BL	/	Comply
		Cr(VI)	BL	/	Comply
		PBBs	/	/	/
		PBDEs		/	/
		DEHP	/	/	/
		BBP	/	/	/
		DBP	/	/	/
		DIBP	/	/	/
57	White plastic connector	Pb	BL	/	Comply
		Cd	BL	/	Comply
		Hg	BL	/	Comply
		Cr(VI)	BL	/	Comply
		PBBs	BL	/	Comply
		PBDEs		/	Comply
		DEHP	/	N.D.	Comply
		BBP	/	N.D.	Comply
		DBP	/	N.D.	Comply
		DIBP	/	N.D.	Comply

GRG METROLOGY & TEST (WUXI) CO., LTD.

Address: No.200, Linghu Road, Taihu International Science and Technology Park, Wuxi Xinwu District, Wuxi, Jiangsu, China
Tel: 4006020999 Fax: +86-0510-68002628 Website: <http://www.grgtest.com>

TEST REPORT

CheckCode:195806
Report No.:C202303234681E-G3

No.	Sample Description	Restricted Substances	Results of XRF(mg/kg)	Result of Wet Chemical Testing(mg/kg)	Conclusion on RoHS
58	Silvery-grey metal terminal	Pb	BL	/	Comply
		Cd	BL	/	Comply
		Hg	BL	/	Comply
		Cr(VI)	BL	/	Comply
		PBBs	/	/	/
		PBDEs	/	/	/
		DEHP	/	/	/
		BBP	/	/	/
		DBP	/	/	/
		DIBP	/	/	/
59	Black plastic sheath	Pb	BL	/	Comply
		Cd	BL	/	Comply
		Hg	BL	/	Comply
		Cr(VI)	BL	/	Comply
		PBBs	BL	/	Comply
		PBDEs	/	/	Comply
		DEHP	/	N.D.	Comply
		BBP	/	N.D.	Comply
		DBP	/	N.D.	Comply
		DIBP	/	N.D.	Comply
60	Silvery-grey metal wire	Pb	BL	/	Comply
		Cd	BL	/	Comply
		Hg	BL	/	Comply
		Cr(VI)	BL	/	Comply
		PBBs	/	/	/
		PBDEs	/	/	/
		DEHP	/	/	/
		BBP	/	/	/
		DBP	/	/	/
		DIBP	/	/	/

GRG METROLOGY & TEST (WUXI) CO., LTD.

Address: No.200, Linghu Road, Taihu International Science and Technology Park, Wuxi Xinwu District, Wuxi, Jiangsu, China
Tel: 4006020999 Fax: +86-0510-68002628 Website: <http://www.grgtest.com>

TEST REPORT

CheckCode:195806
Report No.:C202303234681E-G3

No.	Sample Description	Restricted Substances	Results of XRF(mg/kg)	Result of Wet Chemical Testing(mg/kg)	Conclusion on RoHS
61	Green plastic leather	Pb	BL	/	Comply
		Cd	BL	/	Comply
		Hg	BL	/	Comply
		Cr(VI)	BL	/	Comply
		PBBs	BL	/	Comply
		PBDEs		/	Comply
		DEHP	/	N.D.	Comply
		BBP	/	N.D.	Comply
		DBP	/	N.D.	Comply
		DIBP	/	N.D.	Comply
62	White plastic leather	Pb	BL	/	Comply
		Cd	BL	/	Comply
		Hg	BL	/	Comply
		Cr(VI)	BL	/	Comply
		PBBs	BL	/	Comply
		PBDEs		/	Comply
		DEHP	/	N.D.	Comply
		BBP	/	N.D.	Comply
		DBP	/	N.D.	Comply
		DIBP	/	N.D.	Comply
63	Silvery-grey metal part	Pb	BL	/	Comply
		Cd	BL	/	Comply
		Hg	BL	/	Comply
		Cr(VI)	BL	/	Comply
		PBBs	/	/	/
		PBDEs		/	/
		DEHP	/	/	/
		BBP	/	/	/
		DBP	/	/	/
		DIBP	/	/	/

GRG METROLOGY & TEST (WUXI) CO., LTD.

Address: No.200, Linghu Road, Taihu International Science and Technology Park, Wuxi Xinwu District, Wuxi, Jiangsu, China
Tel: 4006020999 Fax: +86-0510-68002628 Website: <http://www.grgtest.com>

TEST REPORT

CheckCode:195806
Report No.:C202303234681E-G3

No.	Sample Description	Restricted Substances	Results of XRF(mg/kg)	Result of Wet Chemical Testing(mg/kg)	Conclusion on RoHS
64	White plastic part	Pb	BL	/	Comply
		Cd	BL	/	Comply
		Hg	BL	/	Comply
		Cr(VI)	BL	/	Comply
		PBBs	IN	N.D.	Comply
		PBDEs		N.D.	Comply
		DEHP	/	N.D.	Comply
		BBP	/	N.D.	Comply
		DBP	/	N.D.	Comply
		DIBP	/	N.D.	Comply
65	Green PCB	Pb	BL	/	Comply
		Cd	BL	/	Comply
		Hg	BL	/	Comply
		Cr(VI)	BL	/	Comply
		PBBs	IN	N.D.	Comply
		PBDEs		N.D.	Comply
		DEHP	/	N.D.	Comply
		BBP	/	N.D.	Comply
		DBP	/	N.D.	Comply
		DIBP	/	N.D.	Comply
66	White plastic leather with pink lettering	Pb	BL	/	Comply
		Cd	BL	/	Comply
		Hg	BL	/	Comply
		Cr(VI)	BL	/	Comply
		PBBs	BL	/	Comply
		PBDEs		/	Comply
		DEHP	/	N.D.	Comply
		BBP	/	N.D.	Comply
		DBP	/	N.D.	Comply
		DIBP	/	N.D.	Comply

GRG METROLOGY & TEST (WUXI) CO., LTD.

Address: No.200, Linghu Road, Taihu International Science and Technology Park, Wuxi Xinwu District, Wuxi, Jiangsu, China
Tel: 4006020999 Fax: +86-0510-68002628 Website: <http://www.grgtest.com>

TEST REPORT

CheckCode:195806
Report No.:C202303234681E-G3

No.	Sample Description	Restricted Substances	Results of XRF(mg/kg)	Result of Wet Chemical Testing(mg/kg)	Conclusion on RoHS
67	Blue heat dissipation silicone	Pb	BL	/	Comply
		Cd	BL	/	Comply
		Hg	BL	/	Comply
		Cr(VI)	BL	/	Comply
		PBBs	BL	/	Comply
		PBDEs		/	Comply
		DEHP	/	N.D.	Comply
		BBP	/	N.D.	Comply
		DBP	/	N.D.	Comply
		DIBP	/	N.D.	Comply
68	White heat dissipation silicone	Pb	BL	/	Comply
		Cd	BL	/	Comply
		Hg	BL	/	Comply
		Cr(VI)	BL	/	Comply
		PBBs	BL	/	Comply
		PBDEs		/	Comply
		DEHP	/	N.D.	Comply
		BBP	/	N.D.	Comply
		DBP	/	N.D.	Comply
		DIBP	/	N.D.	Comply
69	Green plastic connector	Pb	BL	/	Comply
		Cd	BL	/	Comply
		Hg	BL	/	Comply
		Cr(VI)	BL	/	Comply
		PBBs	IN	N.D.	Comply
		PBDEs		N.D.	Comply
		DEHP	/	N.D.	Comply
		BBP	/	N.D.	Comply
		DBP	/	N.D.	Comply
		DIBP	/	N.D.	Comply

GRG METROLOGY & TEST (WUXI) CO., LTD.

Address: No.200, Linghu Road, Taihu International Science and Technology Park, Wuxi Xinwu District, Wuxi, Jiangsu, China
Tel: 4006020999 Fax: +86-0510-68002628 Website: <http://www.grgtest.com>

TEST REPORT

CheckCode:195806
Report No.:C202303234681E-G3

No.	Sample Description	Restricted Substances	Results of XRF(mg/kg)	Result of Wet Chemical Testing(mg/kg)	Conclusion on RoHS
70	Silvery-grey metal pin	Pb	BL	/	Comply
		Cd	BL	/	Comply
		Hg	BL	/	Comply
		Cr(VI)	BL	/	Comply
		PBBs	/	/	/
		PBDEs		/	/
		DEHP	/	/	/
		BBP	/	/	/
		DBP	/	/	/
		DIBP	/	/	/
71	Orange plastic part	Pb	BL	/	Comply
		Cd	BL	/	Comply
		Hg	BL	/	Comply
		Cr(VI)	BL	/	Comply
		PBBs	IN	N.D.	Comply
		PBDEs		N.D.	Comply
		DEHP	/	N.D.	Comply
		BBP	/	N.D.	Comply
		DBP	/	N.D.	Comply
		DIBP	/	N.D.	Comply
72	Black plastic part	Pb	BL	/	Comply
		Cd	BL	/	Comply
		Hg	BL	/	Comply
		Cr(VI)	BL	/	Comply
		PBBs	IN	N.D.	Comply
		PBDEs		N.D.	Comply
		DEHP	/	N.D.	Comply
		BBP	/	N.D.	Comply
		DBP	/	N.D.	Comply
		DIBP	/	N.D.	Comply

GRG METROLOGY & TEST (WUXI) CO., LTD.

Address: No.200, Linghu Road, Taihu International Science and Technology Park, Wuxi Xinwu District, Wuxi, Jiangsu, China
Tel: 4006020999 Fax: +86-0510-68002628 Website: <http://www.grgtest.com>

TEST REPORT

CheckCode:195806
Report No.:C202303234681E-G3

No.	Sample Description	Restricted Substances	Results of XRF(mg/kg)	Result of Wet Chemical Testing(mg/kg)	Conclusion on RoHS
73	Copper enameled wire	Pb	BL	/	Comply
		Cd	BL	/	Comply
		Hg	BL	/	Comply
		Cr(VI)	BL	/	Comply
		PBBs	BL	/	Comply
		PBDEs		/	Comply
		DEHP	/	N.D.	Comply
		BBP	/	N.D.	Comply
		DBP	/	N.D.	Comply
		DIBP	/	N.D.	Comply
74	Black body	Pb	BL	/	Comply
		Cd	BL	/	Comply
		Hg	IN	N.D.	Comply
		Cr(VI)	BL	/	Comply
		PBBs	BL	/	Comply
		PBDEs		/	Comply
		DEHP	/	N.D.	Comply
		BBP	/	N.D.	Comply
		DBP	/	N.D.	Comply
		DIBP	/	N.D.	Comply
75	Black body	Pb	BL	/	Comply
		Cd	BL	/	Comply
		Hg	BL	/	Comply
		Cr(VI)	BL	/	Comply
		PBBs	BL	/	Comply
		PBDEs		/	Comply
		DEHP	/	N.D.	Comply
		BBP	/	N.D.	Comply
		DBP	/	N.D.	Comply
		DIBP	/	N.D.	Comply

GRG METROLOGY & TEST (WUXI) CO., LTD.

Address: No.200, Linghu Road, Taihu International Science and Technology Park, Wuxi Xinwu District, Wuxi, Jiangsu, China
Tel: 4006020999 Fax: +86-0510-68002628 Website: <http://www.grgtest.com>

TEST REPORT

CheckCode:195806
Report No.:C202303234681E-G3

No.	Sample Description	Restricted Substances	Results of XRF(mg/kg)	Result of Wet Chemical Testing(mg/kg)	Conclusion on RoHS
76	Black body	Pb	BL	/	Comply
		Cd	BL	/	Comply
		Hg	BL	/	Comply
		Cr(VI)	BL	/	Comply
		PBBs	BL	/	Comply
		PBDEs		/	Comply
		DEHP	/	N.D.	Comply
		BBP	/	N.D.	Comply
		DBP	/	N.D.	Comply
		DIBP	/	N.D.	Comply
77	Black body	Pb	BL	/	Comply
		Cd	BL	/	Comply
		Hg	BL	/	Comply
		Cr(VI)	BL	/	Comply
		PBBs	BL	/	Comply
		PBDEs		/	Comply
		DEHP	/	N.D.	Comply
		BBP	/	N.D.	Comply
		DBP	/	N.D.	Comply
		DIBP	/	N.D.	Comply
78	Black body	Pb	BL	/	Comply
		Cd	BL	/	Comply
		Hg	BL	/	Comply
		Cr(VI)	IN	N.D.	Comply
		PBBs	BL	/	Comply
		PBDEs		/	Comply
		DEHP	/	N.D.	Comply
		BBP	/	N.D.	Comply
		DBP	/	N.D.	Comply
		DIBP	/	N.D.	Comply

GRG METROLOGY & TEST (WUXI) CO., LTD.

Address: No.200, Linghu Road, Taihu International Science and Technology Park, Wuxi Xinwu District, Wuxi, Jiangsu, China
Tel: 4006020999 Fax: +86-0510-68002628 Website: <http://www.grgtest.com>

TEST REPORT

CheckCode:195806
Report No.:C202303234681E-G3

No.	Sample Description	Restricted Substances	Results of XRF(mg/kg)	Result of Wet Chemical Testing(mg/kg)	Conclusion on RoHS
79	Black body	Pb	BL	/	Comply
		Cd	BL	/	Comply
		Hg	BL	/	Comply
		Cr(VI)	BL	/	Comply
		PBBs	BL	/	Comply
		PBDEs		/	Comply
		DEHP	/	N.D.	Comply
		BBP	/	N.D.	Comply
		DBP	/	N.D.	Comply
		DIBP	/	N.D.	Comply
80	Gray body	Pb	BL	/	Comply
		Cd	BL	/	Comply
		Hg	BL	/	Comply
		Cr(VI)	IN	N.D.	Comply
		PBBs	BL	/	Comply
		PBDEs		/	Comply
		DEHP	/	N.D.	Comply
		BBP	/	N.D.	Comply
		DBP	/	N.D.	Comply
		DIBP	/	N.D.	Comply
81	Black body	Pb	BL	/	Comply
		Cd	BL	/	Comply
		Hg	BL	/	Comply
		Cr(VI)	BL	/	Comply
		PBBs	BL	/	Comply
		PBDEs		/	Comply
		DEHP	/	N.D.	Comply
		BBP	/	N.D.	Comply
		DBP	/	N.D.	Comply
		DIBP	/	N.D.	Comply

GRG METROLOGY & TEST (WUXI) CO., LTD.

Address: No.200, Linghu Road, Taihu International Science and Technology Park, Wuxi Xinwu District, Wuxi, Jiangsu, China
Tel: 4006020999 Fax: +86-0510-68002628 Website: <http://www.grgtest.com>

TEST REPORT

CheckCode:195806
Report No.:C202303234681E-G3

No.	Sample Description	Restricted Substances	Results of XRF(mg/kg)	Result of Wet Chemical Testing(mg/kg)	Conclusion on RoHS
82	Dark gray body	Pb	BL	/	Comply
		Cd	BL	/	Comply
		Hg	BL	/	Comply
		Cr(VI)	BL	/	Comply
		PBBs	BL	/	Comply
		PBDEs		/	Comply
		DEHP	/	N.D.	Comply
		BBP	/	N.D.	Comply
		DBP	/	N.D.	Comply
		DIBP	/	N.D.	Comply
83	Black body	Pb	BL	/	Comply
		Cd	BL	/	Comply
		Hg	BL	/	Comply
		Cr(VI)	BL	/	Comply
		PBBs	BL	/	Comply
		PBDEs		/	Comply
		DEHP	/	N.D.	Comply
		BBP	/	N.D.	Comply
		DBP	/	N.D.	Comply
		DIBP	/	N.D.	Comply
84	Black body	Pb	BL	/	Comply
		Cd	BL	/	Comply
		Hg	BL	/	Comply
		Cr(VI)	BL	/	Comply
		PBBs	BL	/	Comply
		PBDEs		/	Comply
		DEHP	/	N.D.	Comply
		BBP	/	N.D.	Comply
		DBP	/	N.D.	Comply
		DIBP	/	N.D.	Comply

GRG METROLOGY & TEST (WUXI) CO., LTD.

Address: No.200, Linghu Road, Taihu International Science and Technology Park, Wuxi Xinwu District, Wuxi, Jiangsu, China
Tel: 4006020999 Fax: +86-0510-68002628 Website: <http://www.grgtest.com>

TEST REPORT

CheckCode:195806
Report No.:C202303234681E-G3

No.	Sample Description	Restricted Substances	Results of XRF(mg/kg)	Result of Wet Chemical Testing(mg/kg)	Conclusion on RoHS
85	Light gray body with golden lettering	Pb	BL	/	Comply
		Cd	BL	/	Comply
		Hg	BL	/	Comply
		Cr(VI)	BL	/	Comply
		PBBs	BL	/	Comply
		PBDEs		/	Comply
		DEHP	/	N.D.	Comply
		BBP	/	N.D.	Comply
		DBP	/	N.D.	Comply
		DIBP	/	N.D.	Comply
86	Silvery-grey metal part	Pb	BL	/	Comply
		Cd	BL	/	Comply
		Hg	BL	/	Comply
		Cr(VI)	BL	/	Comply
		PBBs	/	/	/
		PBDEs		/	/
		DEHP	/	/	/
		BBP	/	/	/
		DBP	/	/	/
		DIBP	/	/	/
87	Light brown plastic part	Pb	BL	/	Comply
		Cd	BL	/	Comply
		Hg	BL	/	Comply
		Cr(VI)	BL	/	Comply
		PBBs	BL	/	Comply
		PBDEs		/	Comply
		DEHP	/	N.D.	Comply
		BBP	/	N.D.	Comply
		DBP	/	N.D.	Comply
		DIBP	/	N.D.	Comply

GRG METROLOGY & TEST (WUXI) CO., LTD.

Address: No.200, Linghu Road, Taihu International Science and Technology Park, Wuxi Xinwu District, Wuxi, Jiangsu, China
Tel: 4006020999 Fax: +86-0510-68002628 Website: <http://www.grgtest.com>

TEST REPORT

CheckCode:195806
Report No.:C202303234681E-G3

No.	Sample Description	Restricted Substances	Results of XRF(mg/kg)	Result of Wet Chemical Testing(mg/kg)	Conclusion on RoHS
88	Silvery/copper metal pin	Pb	BL	/	Comply
		Cd	BL	/	Comply
		Hg	BL	/	Comply
		Cr(VI)	BL	/	Comply
		PBBs	/	/	/
		PBDEs	/	/	/
		DEHP	/	/	/
		BBP	/	/	/
		DBP	/	/	/
		DIBP	/	/	/
89	White label with black lettering	Pb	BL	/	Comply
		Cd	BL	/	Comply
		Hg	BL	/	Comply
		Cr(VI)	BL	/	Comply
		PBBs	BL	/	Comply
		PBDEs		/	Comply
		DEHP	/	N.D.	Comply
		BBP	/	N.D.	Comply
		DBP	/	N.D.	Comply
		DIBP	/	N.D.	Comply
90	Silvery-grey metal solder	Pb	BL	/	Comply
		Cd	BL	/	Comply
		Hg	BL	/	Comply
		Cr(VI)	BL	/	Comply
		PBBs	/	/	/
		PBDEs		/	/
		DEHP	/	/	/
		BBP	/	/	/
		DBP	/	/	/
		DIBP	/	/	/

GRG METROLOGY & TEST (WUXI) CO., LTD.

Address: No.200, Linghu Road, Taihu International Science and Technology Park, Wuxi Xinwu District, Wuxi, Jiangsu, China
Tel: 4006020999 Fax: +86-0510-68002628 Website: <http://www.grgtest.com>

TEST REPORT

CheckCode:195806
Report No.:C202303234681E-G3

No.	Sample Description	Restricted Substances	Results of XRF(mg/kg)	Result of Wet Chemical Testing(mg/kg)	Conclusion on RoHS
91	Green PCB	Pb	BL	/	Comply
		Cd	BL	/	Comply
		Hg	BL	/	Comply
		Cr(VI)	BL	/	Comply
		PBBs	IN	N.D.	Comply
		PBDEs		N.D.	Comply
		DEHP	/	N.D.	Comply
		BBP	/	N.D.	Comply
		DBP	/	N.D.	Comply
		DIBP	/	N.D.	Comply
92	Black plastic part	Pb	BL	/	Comply
		Cd	BL	/	Comply
		Hg	BL	/	Comply
		Cr(VI)	BL	/	Comply
		PBBs	BL	/	Comply
		PBDEs		/	Comply
		DEHP	/	N.D.	Comply
		BBP	/	N.D.	Comply
		DBP	/	N.D.	Comply
		DIBP	/	N.D.	Comply
93	Gold metal part	Pb	BL	/	Comply
		Cd	BL	/	Comply
		Hg	BL	/	Comply
		Cr(VI)	BL	/	Comply
		PBBs	/	/	/
		PBDEs		/	/
		DEHP	/	/	/
		BBP	/	/	/
		DBP	/	/	/
		DIBP	/	/	/

GRG METROLOGY & TEST (WUXI) CO., LTD.

Address: No.200, Linghu Road, Taihu International Science and Technology Park, Wuxi Xinwu District, Wuxi, Jiangsu, China
Tel: 4006020999 Fax: +86-0510-68002628 Website: <http://www.grgtest.com>

TEST REPORT

CheckCode:195806
Report No.:C202303234681E-G3

Remark:

- (1) XRF result is on total Br while test item on restricted substances is PBBs/PBDEs. XRF result is on total Cr while test item on restricted substances is Cr(VI).
- (2) The XRF result is for primary screening, and further chemical testing by ICP (for Cd, Pb, Hg), UV-VIS (for Cr(VI)) and GC/MS (for PBBs, PBDEs) is recommended to be performed, if the concentration exceeds the below warning value according to IEC 62321-3-1: 2013. (unit: mg/kg)

Element	Polymer	Metal	Composite Materials
Cd	$BL \leq (70-3\sigma) < X < (130+3\sigma) \leq OL$	$BL \leq (70-3\sigma) < X < (130+3\sigma) \leq OL$	$LOD < X < (150+3\sigma) \leq OL$
Pb	$BL \leq (700-3\sigma) < X < (1300+3\sigma) \leq OL$	$BL \leq (700-3\sigma) < X < (1300+3\sigma) \leq OL$	$BL \leq (500-3\sigma) < X < (1500+3\sigma) \leq OL$
Hg	$BL \leq (700-3\sigma) < X < (1300+3\sigma) \leq OL$	$BL \leq (700-3\sigma) < X < (1300+3\sigma) \leq OL$	$BL \leq (500-3\sigma) < X < (1500+3\sigma) \leq OL$
Br	$BL \leq (300-3\sigma) < X$	--	$BL \leq (250-3\sigma) < X$
Cr	$BL \leq (700-3\sigma) < X$	$BL \leq (700-3\sigma) < X$	$BL \leq (500-3\sigma) < X$

- (3) BL=Below limit ,IN = Inconclusive, OL=Over limit, LOD=Limit of Detection;
- (4) 1mg/kg = 1ppm = 0.0001%;
- (5) “/”= Not Conducted;
- (6) “N.D.”= Not Detected (Below Method Detection Limit);
- (7) For metal sample
 - a. The sample is negative for Cr(VI) if Cr(VI) is N.D.(concentration less than $0.10 \mu\text{g}/\text{cm}^2$).The sample coating is considered a non- Cr(VI) based coating.
 - b. The sample is positive for Cr(VI) if the Cr(VI) concentration is greater than $0.13 \mu\text{g}/\text{cm}^2$.The sample coating is considered to contain Cr(VI).
 - c. The result between $0.10 \mu\text{g}/\text{cm}^2$ and $0.13 \mu\text{g}/\text{cm}^2$ is considered to be inconclusive. Unavoidable coating variations may influence the determination.
- (8) Φ = As specified by client, Lead (Pb) in specimen No.19 is exempted by Annex III to EU RoHS Directive 2011/65/EU based on :6(c) Copper alloy containing up to 4 % lead by weight.
- (9) Test report C202303234681E-G3 is a modification of test report C202303234681E-G2. On the basis of the original report, Add reference models to sample information on the report home page, and original report C202303234681E-G2 was cancelled.

GRG METROLOGY & TEST (WUXI) CO., LTD.

Address: No.200, Linghu Road, Taihu International Science and Technology Park, Wuxi Xinwu District, Wuxi, Jiangsu, China
Tel: 4006020999 Fax: +86-0510-68002628 Website: <http://www.grgtest.com>

TEST REPORT

CheckCode:195806
Report No.:C202303234681E-G3

Photo of Sample

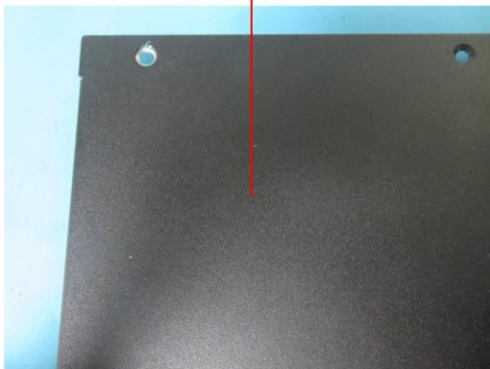

TEST REPORT

CheckCode:195806
Report No.:C202303234681E-G3

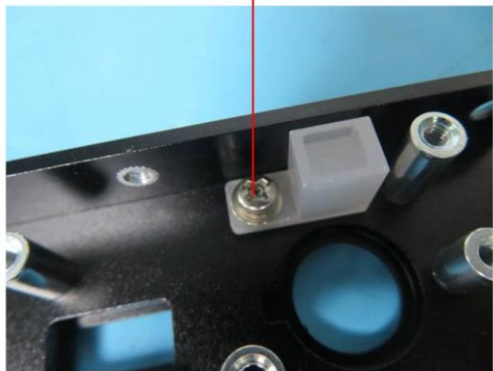
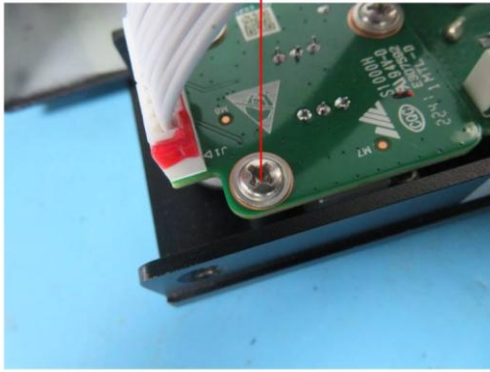

TEST REPORT

CheckCode:195806
Report No.:C202303234681E-G3

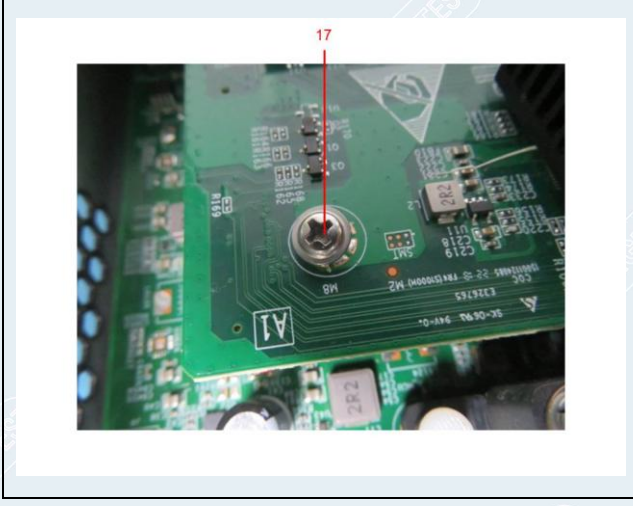
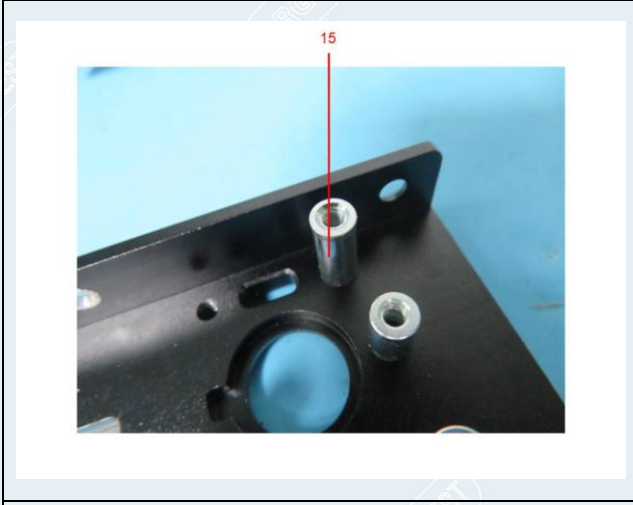
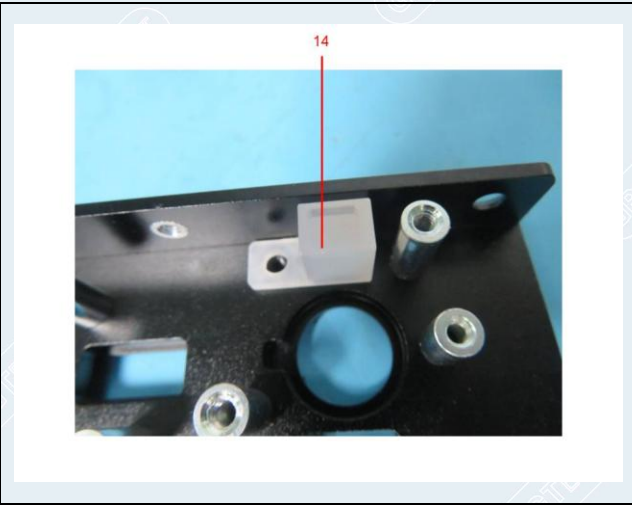

TEST REPORT

CheckCode:195806
Report No.:C202303234681E-G3

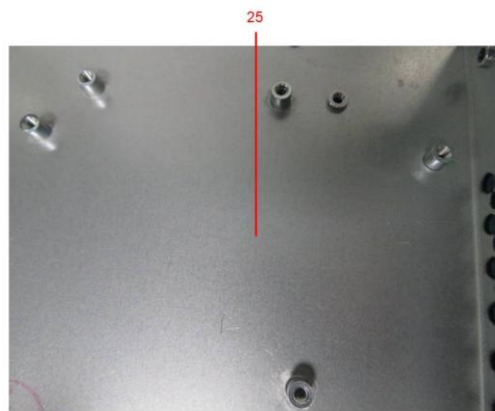
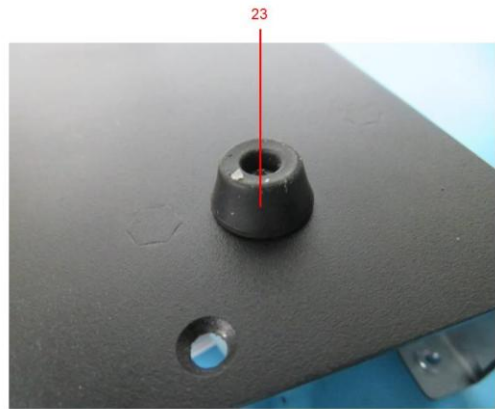
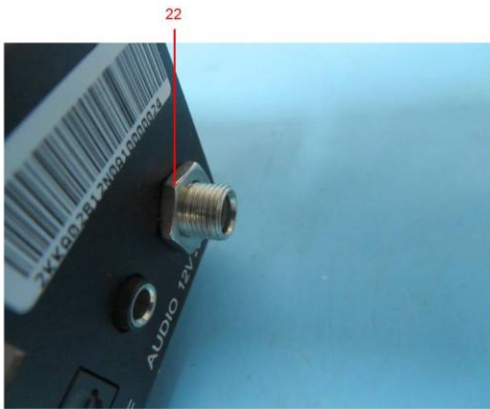
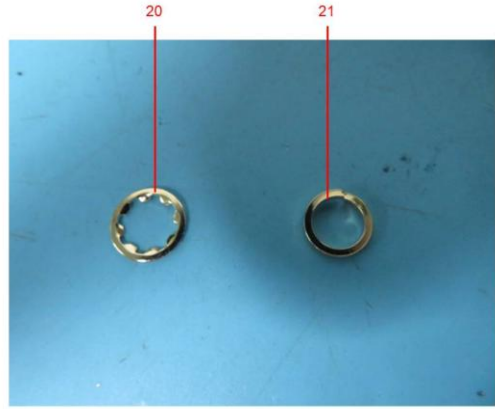
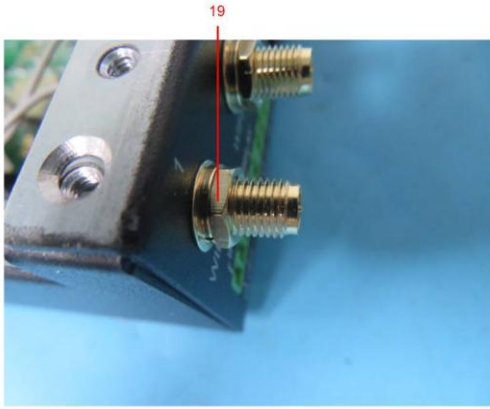

TEST REPORT

CheckCode:195806
Report No.:C202303234681E-G3

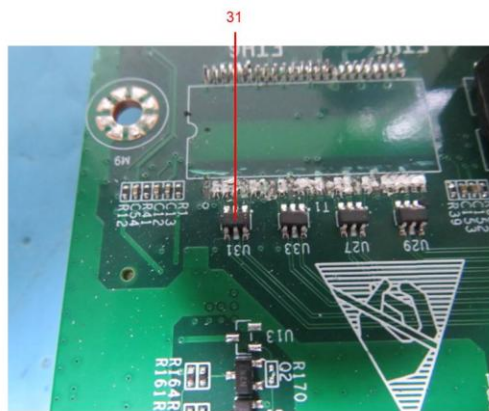
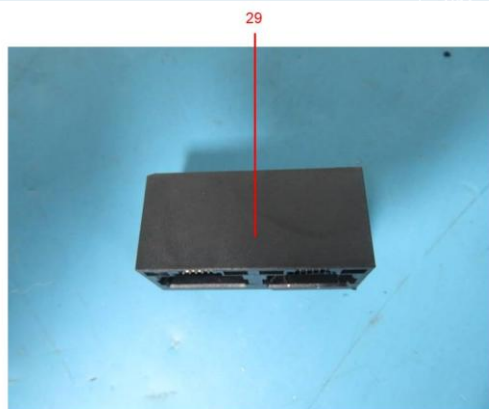
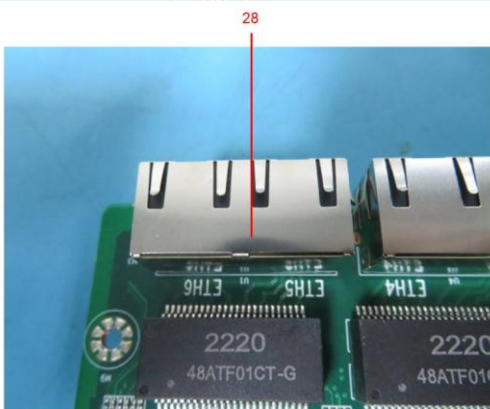
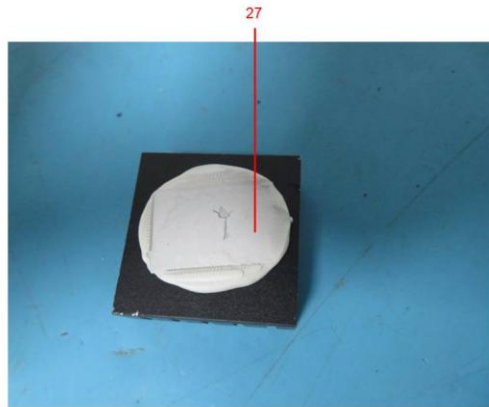

TEST REPORT

CheckCode:195806
Report No.:C202303234681E-G3

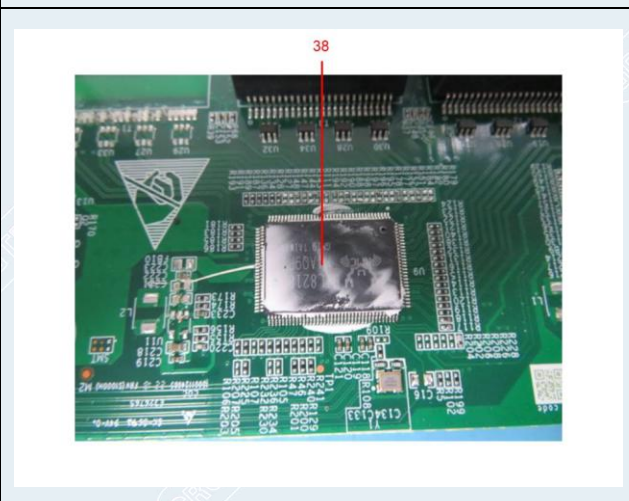
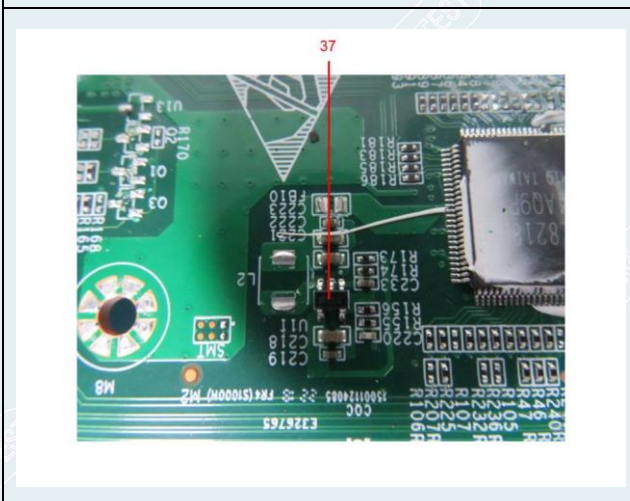
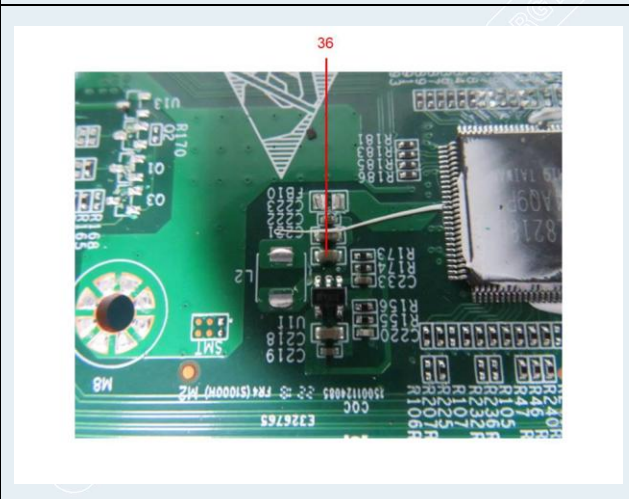
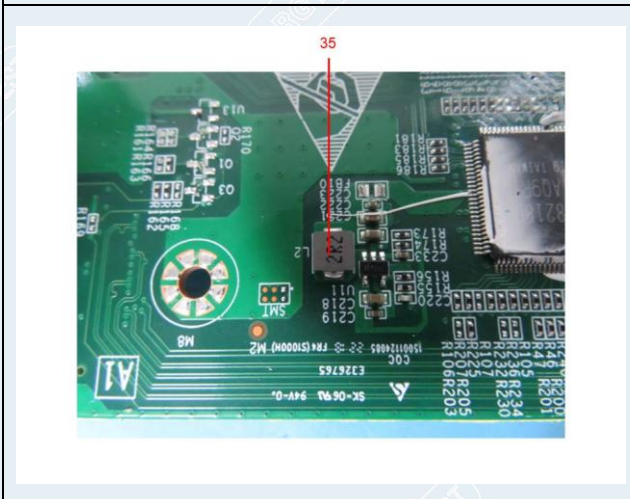
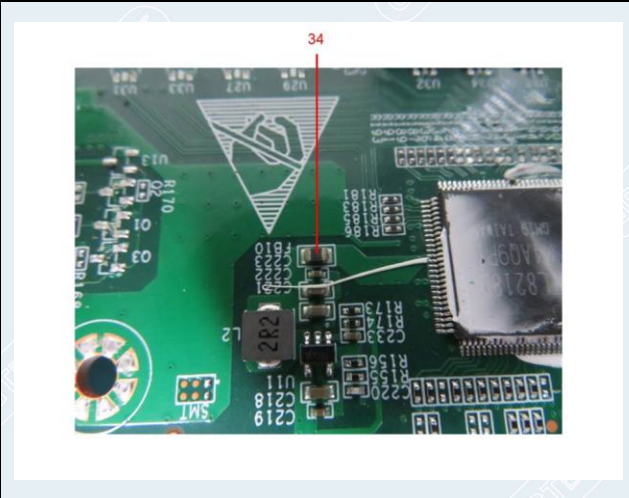
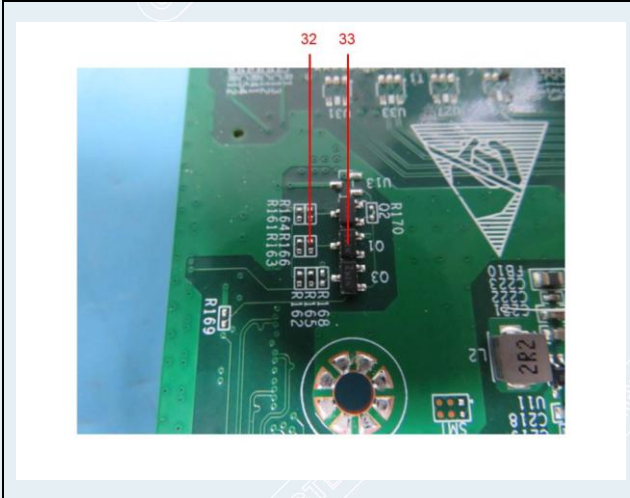

TEST REPORT

CheckCode:195806
Report No.:C202303234681E-G3

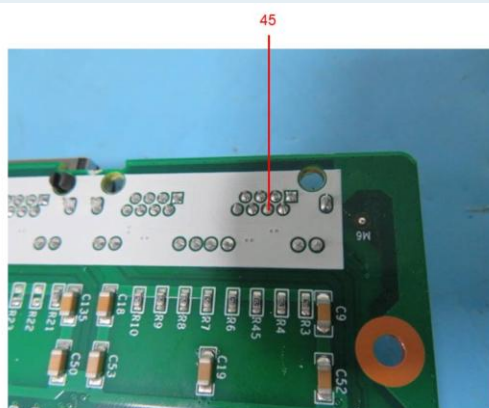
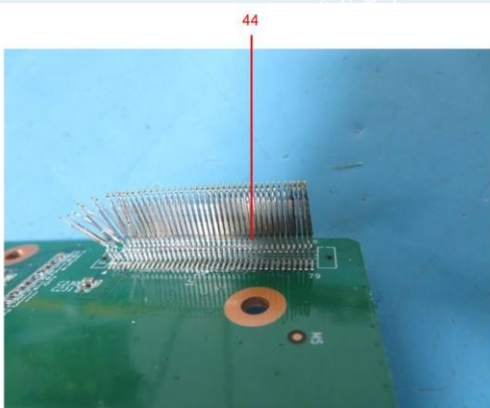
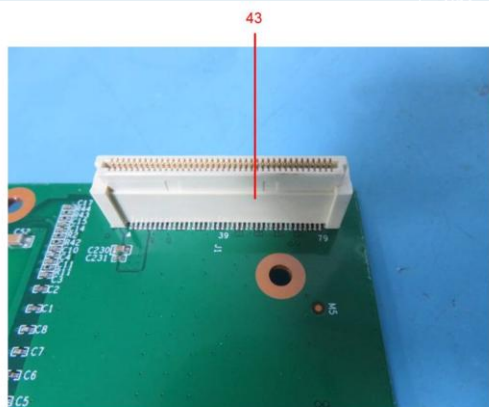
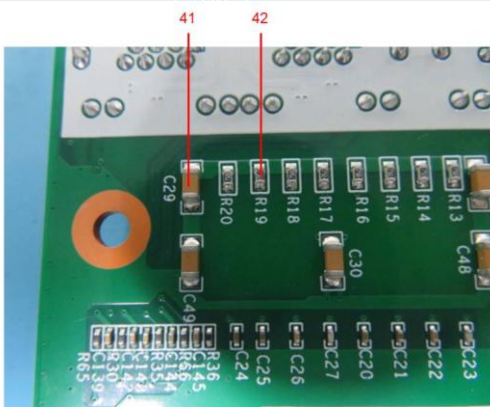
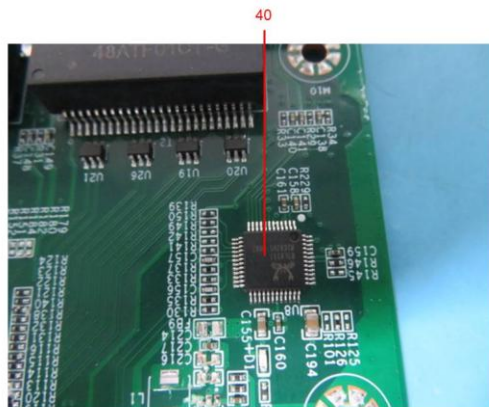
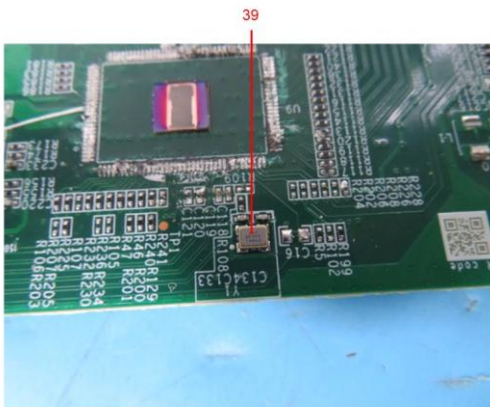

TEST REPORT

CheckCode:195806
Report No.:C202303234681E-G3

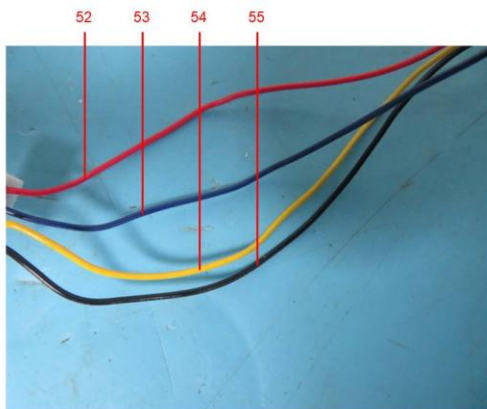
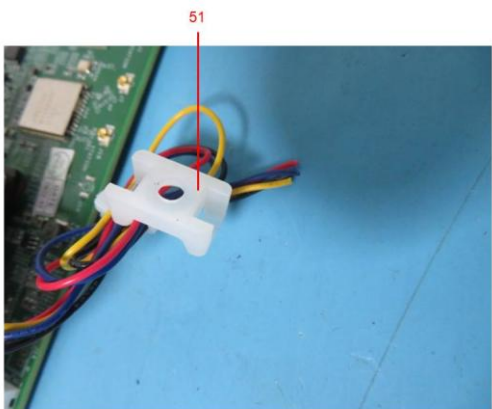
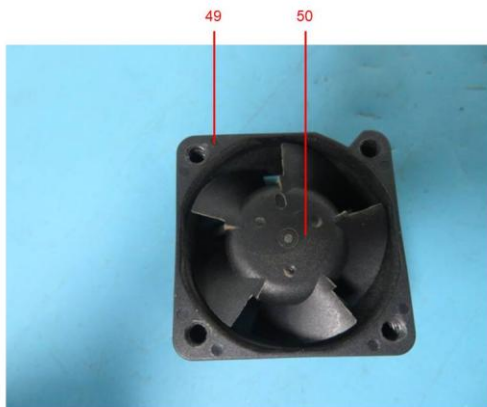
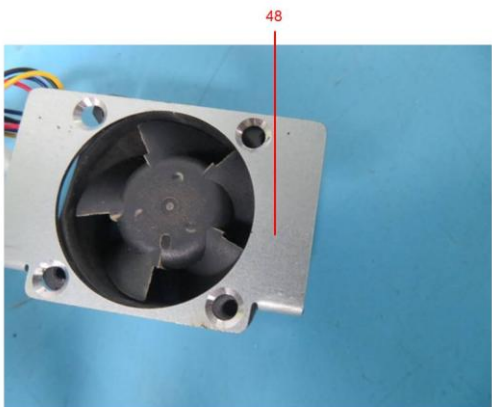
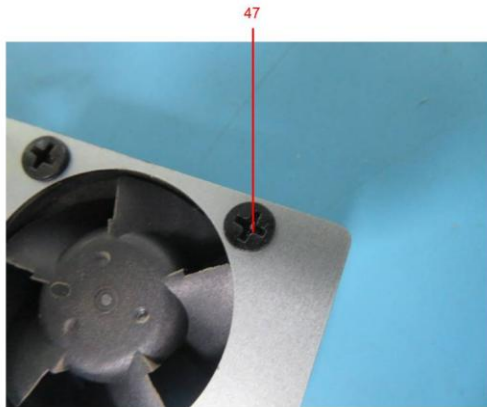
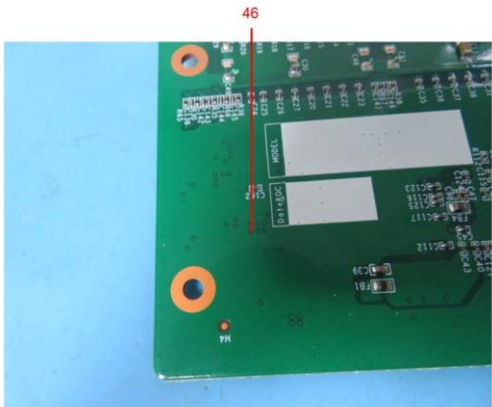

TEST REPORT

CheckCode:195806
Report No.:C202303234681E-G3

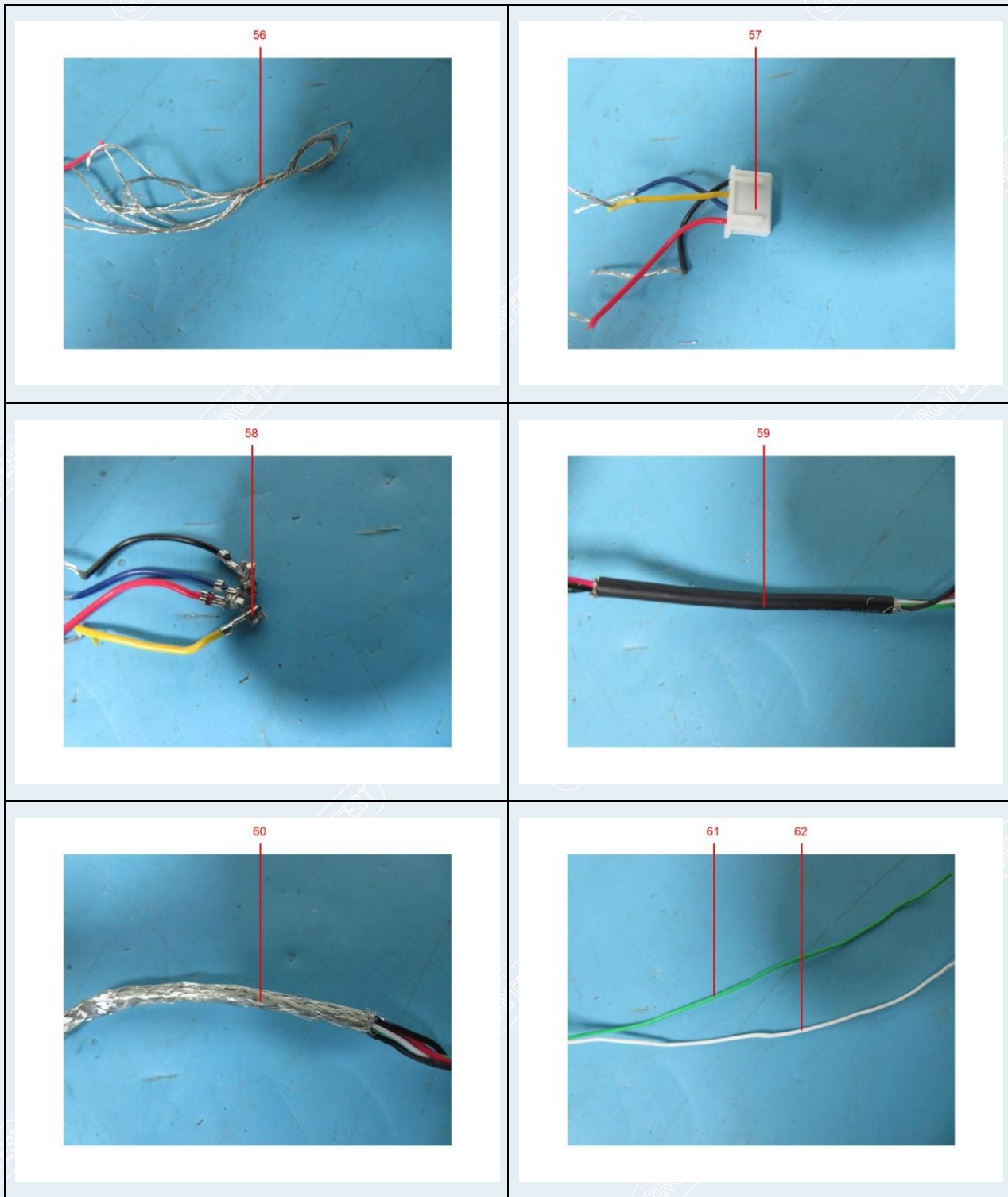

TEST REPORT

CheckCode:195806
Report No.:C202303234681E-G3

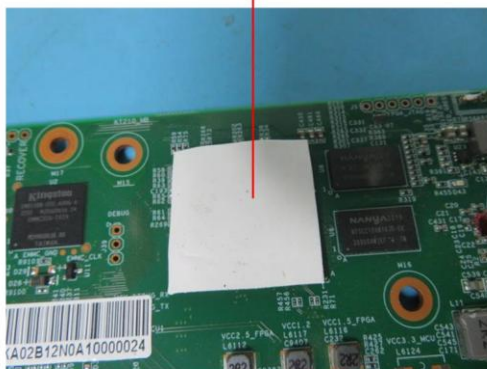
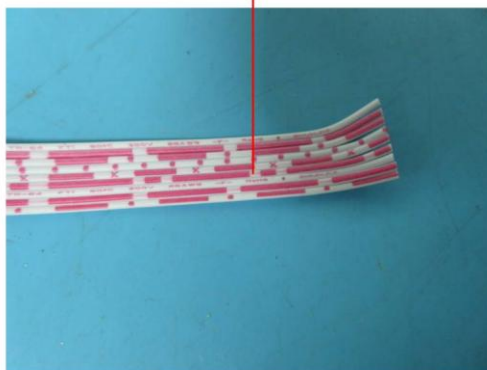
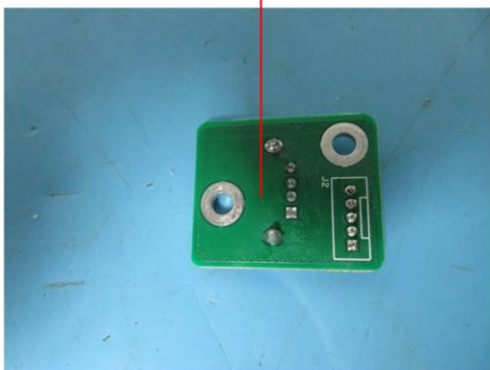
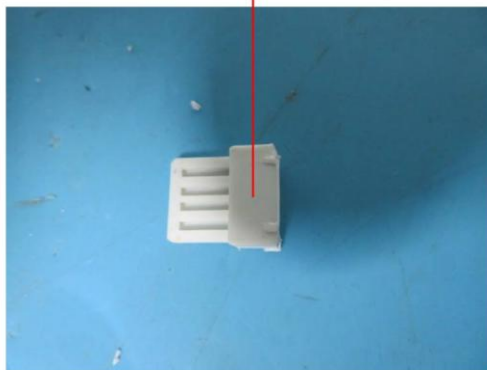
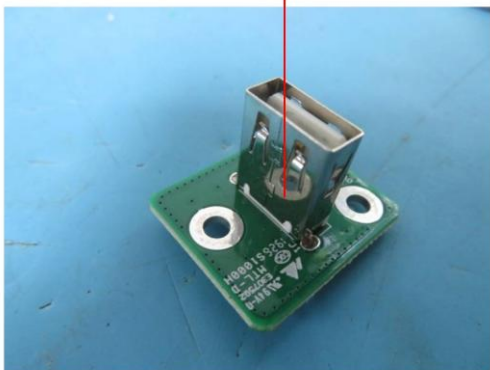

TEST REPORT

CheckCode:195806
Report No.:C202303234681E-G3

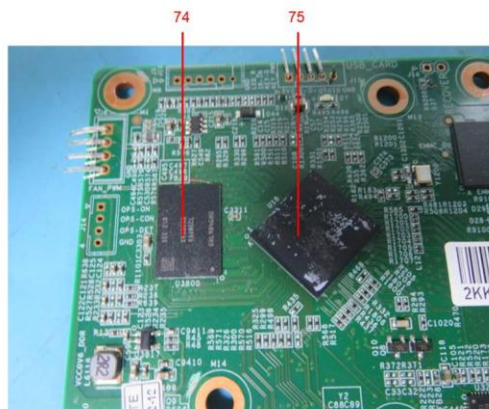
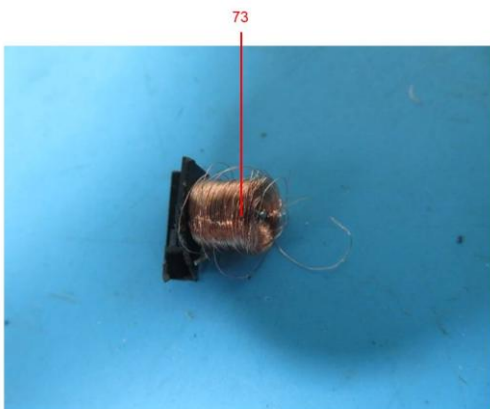
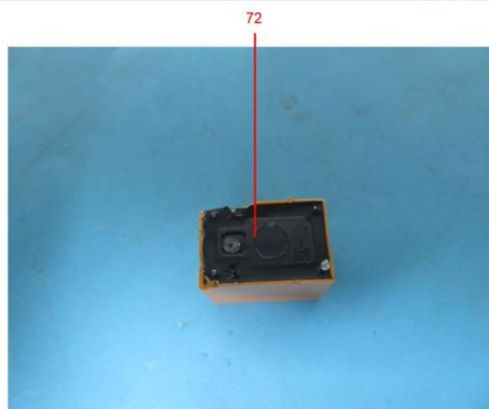
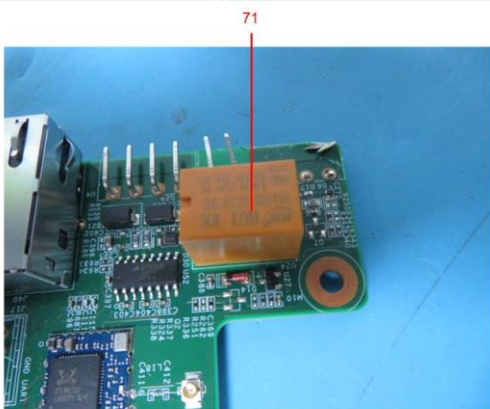
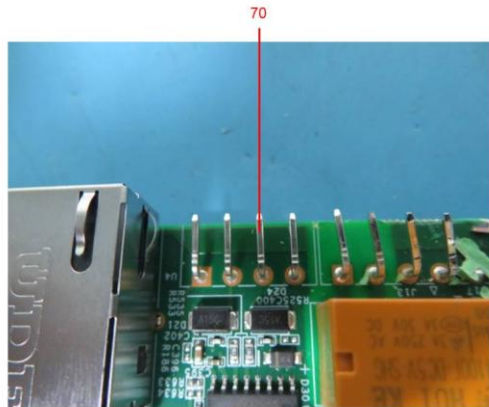

TEST REPORT

CheckCode:195806
Report No.:C202303234681E-G3

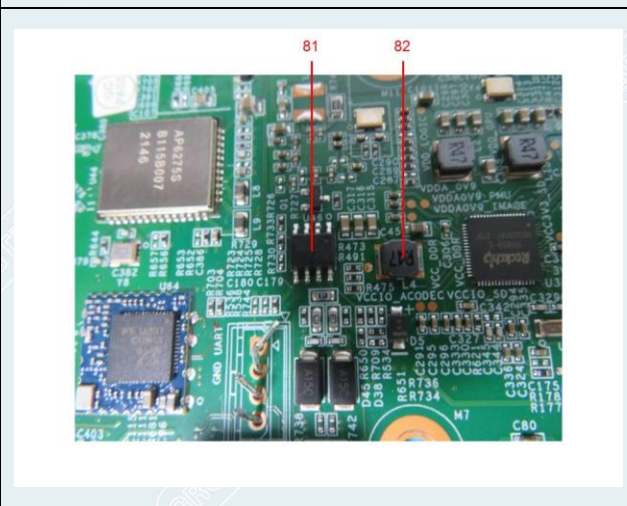
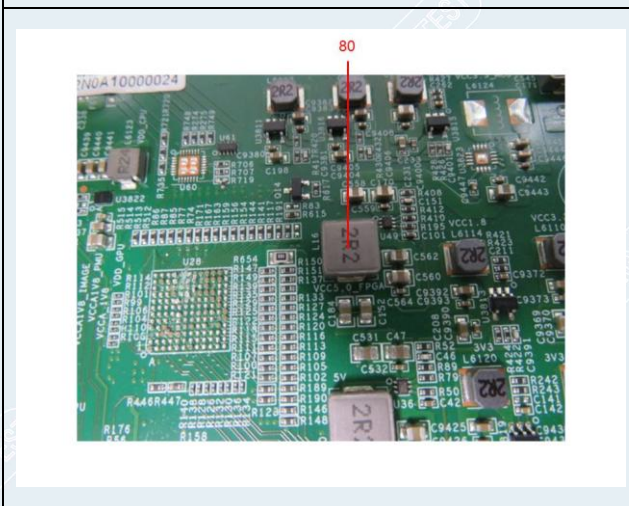
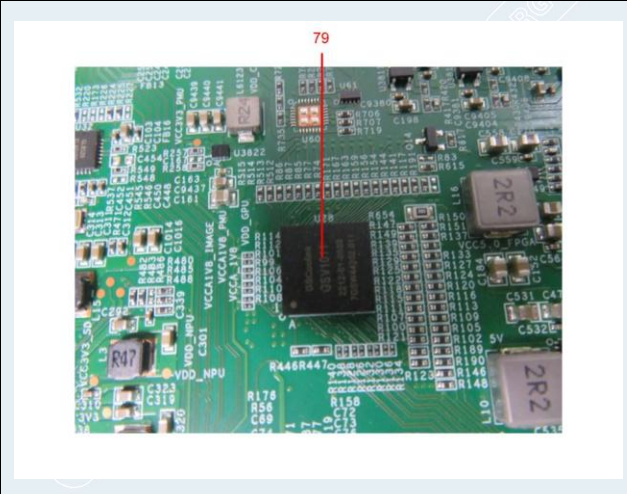
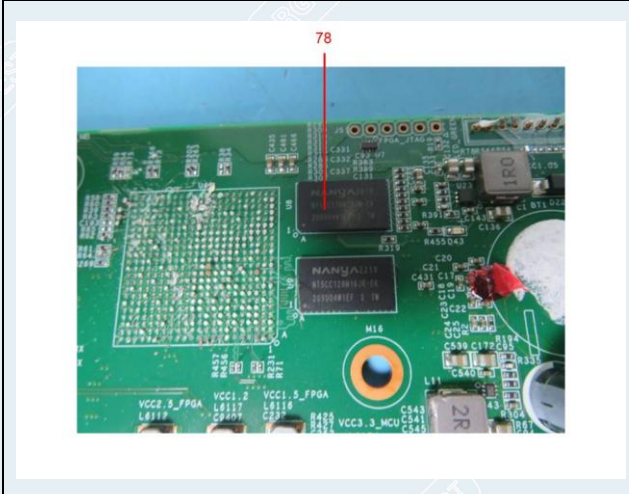
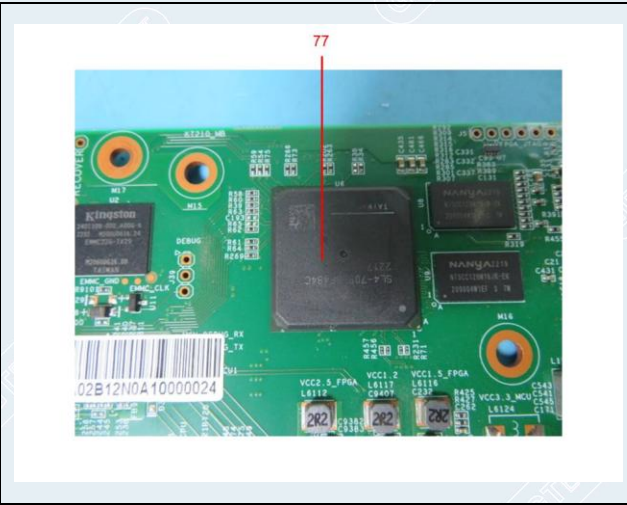

TEST REPORT

CheckCode:195806
Report No.:C202303234681E-G3

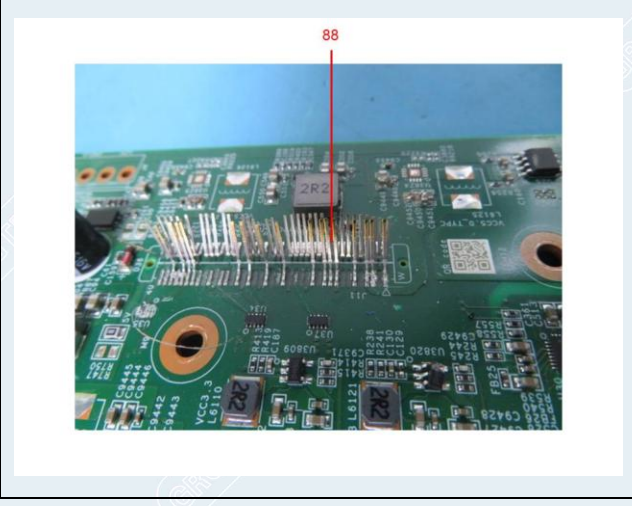
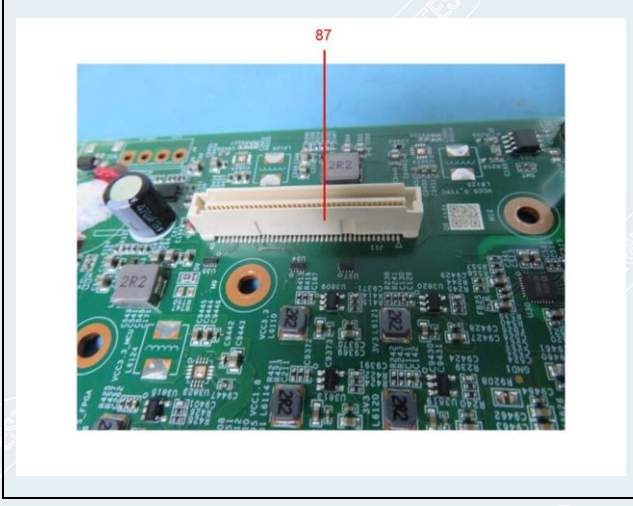
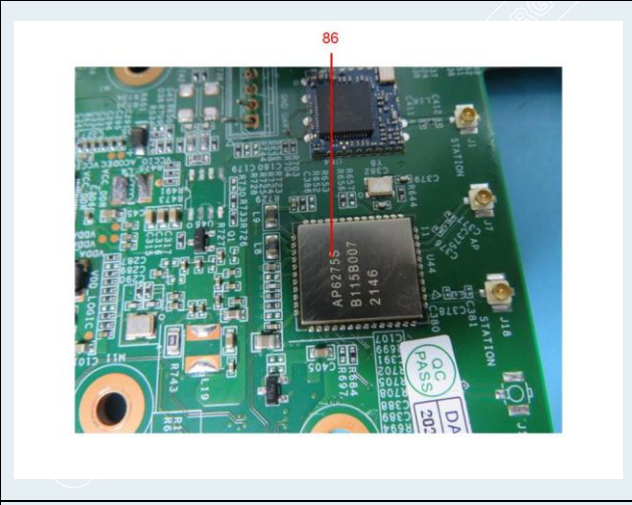
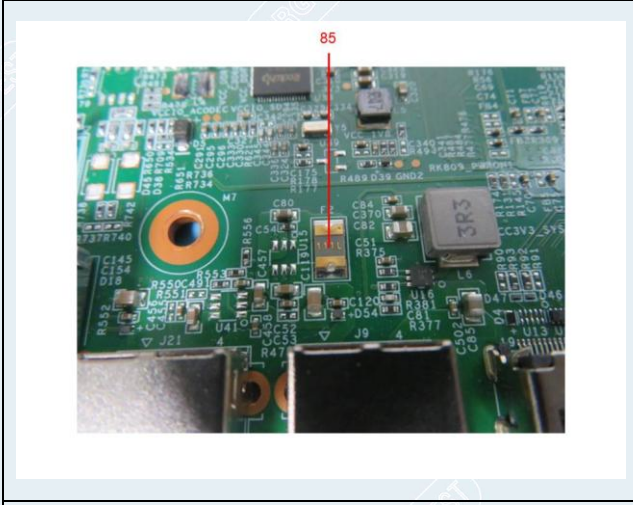
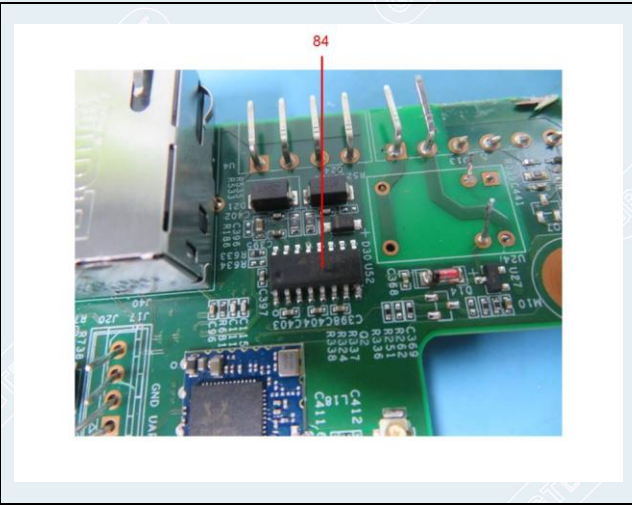
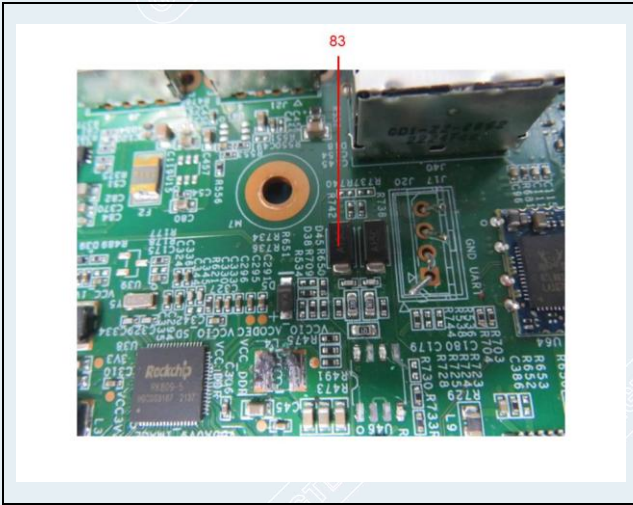

TEST REPORT

CheckCode:195806
Report No.:C202303234681E-G3

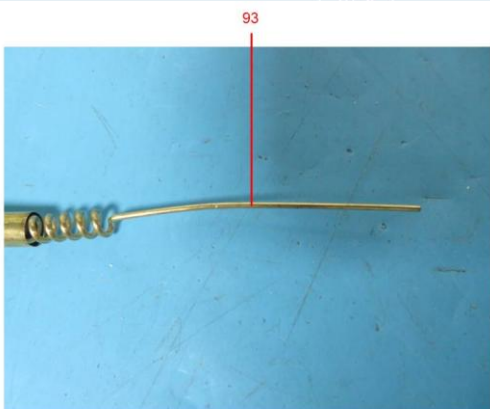
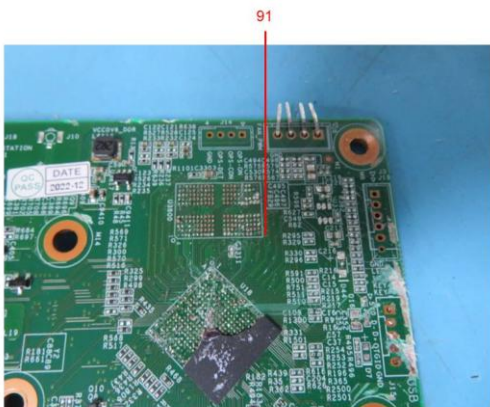
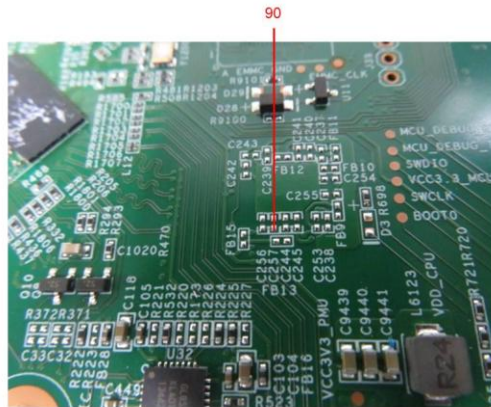

-----End of Report-----

GRG METROLOGY & TEST (WUXI) CO., LTD.

Address: No.200, Linghu Road, Taihu International Science and Technology Park, Wuxi Xinwu District, Wuxi, Jiangsu, China
Tel: 4006020999 Fax: +86-0510-68002628 Website: <http://www.grgtest.com>